R. Schumann

Album pour la Jeunesse

Opus 68

---

43 Pièces de Piano

Version 1 : AVEC DOIGTÉS

(09-05-2012)

• **Copyleft 2012/04: cette oeuvre est libre, vous pouvez la (photo)copier, la diffuser ou la modifier, selon les termes de la Licence Art Libre, voir: http://www.artlibre.org/licence/lal/ [en, de, es, pt, it]**
Créé avec GNU LilyPond 2.15.36 http://www.LilyPond.org
par Ph. Hardy. http://superbonus.project.free.fr

TABLE DES MATIÈRES

1ère Partie: Pour les enfants 5
1. Mélodie. 6
2. Marche militaire. 7
3. Chanson fredonnée. 8
4. Un choral. 9
5. Petite pièce. 10
6. Pauvre orpheline. 11
7. Chanson du chasseur. 12
8. Le cavalier sauvage. 13
9. Chanson populaire. 14
10. Le gai laboureur. 15
11. Sicilienne. 16
12. Le Père Fouettard. 18
13. Mai, cher Mai, Te voilà bientôt de retour! 20
14. Petite Etude. 22
15. Chant du printemps. 24
16. Premier chagrin. 26
17. Petite randonnée du matin. 28
18. Chant des moissonneurs. 30
2ème Partie: Pour les adultes 33
19. Petite Romance. 34
20. Chanson Paysanne. 36
21. * * * 37
22. Rondeau. 38
23. Chevauchée. 40
24. Chanson des vendanges. 42
25. Echos du Théâtre. 44
26. * * * * * 46
27. Chanson en canon. 48
28. En Mémoire. (4. November 1847.)(Décès de Felix Mendelssohn.) 50
29. Homme étrange. 52
30. * * * 56
31. Chant de guerre. 58
32. Sheherazade. 60
33. " Les vendanges_ Heureux temps! " 62
34. Thème. 66
35. Mignon. 68
36. Chant de marins italiens. 70
37. Chant de matelots. 72
38. L'hiver. I. 74
39. L'hiver. II. 75
40-1. Petite Fugue. (Prélude) 78
40-2. Petite Fugue. (Fugue) 80
41. Chanson du Nord. (Gruss an G.) [Niels W. Gade] 82
42. Choral Figuré. 84
43. Chant du Nouvel An. 86
Notes d'édition. 89
Release Notes 91

1ère Partie:

Pour les enfants

Mélodie

(Pas vite.)

1.

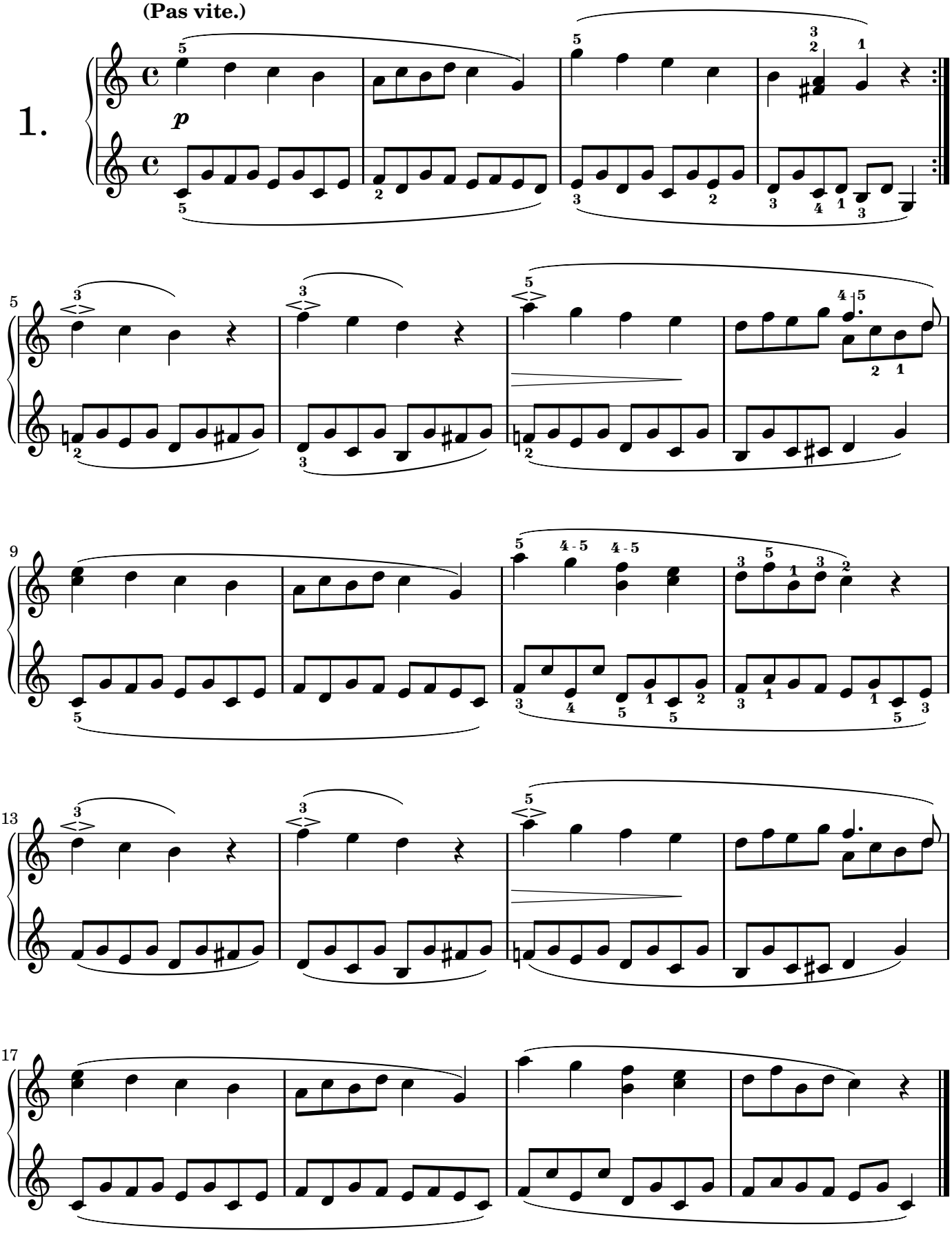

Marche militaire

Gaiement et bien rythmé

2.

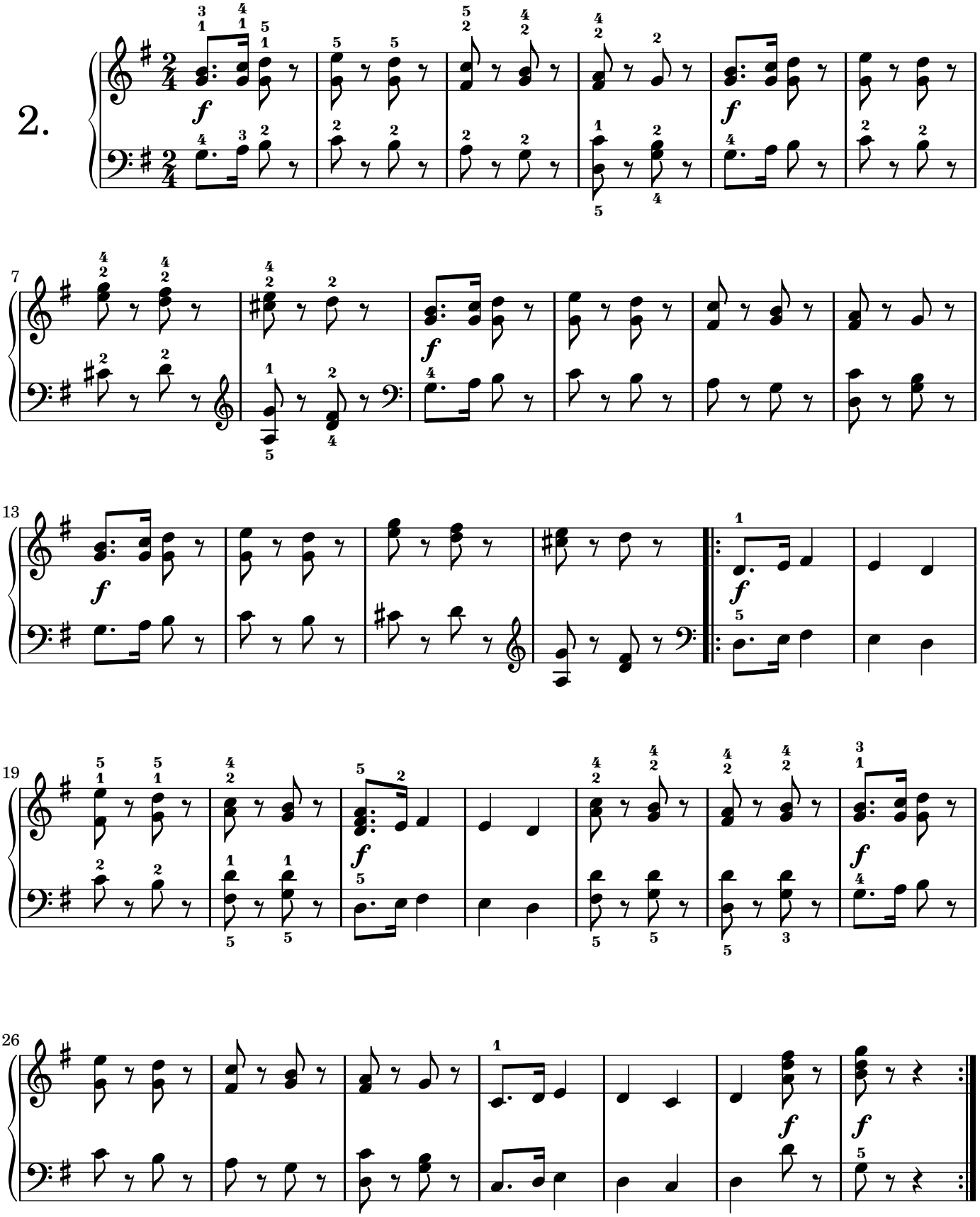

Chanson fredonnée

3.

Pas vite

p

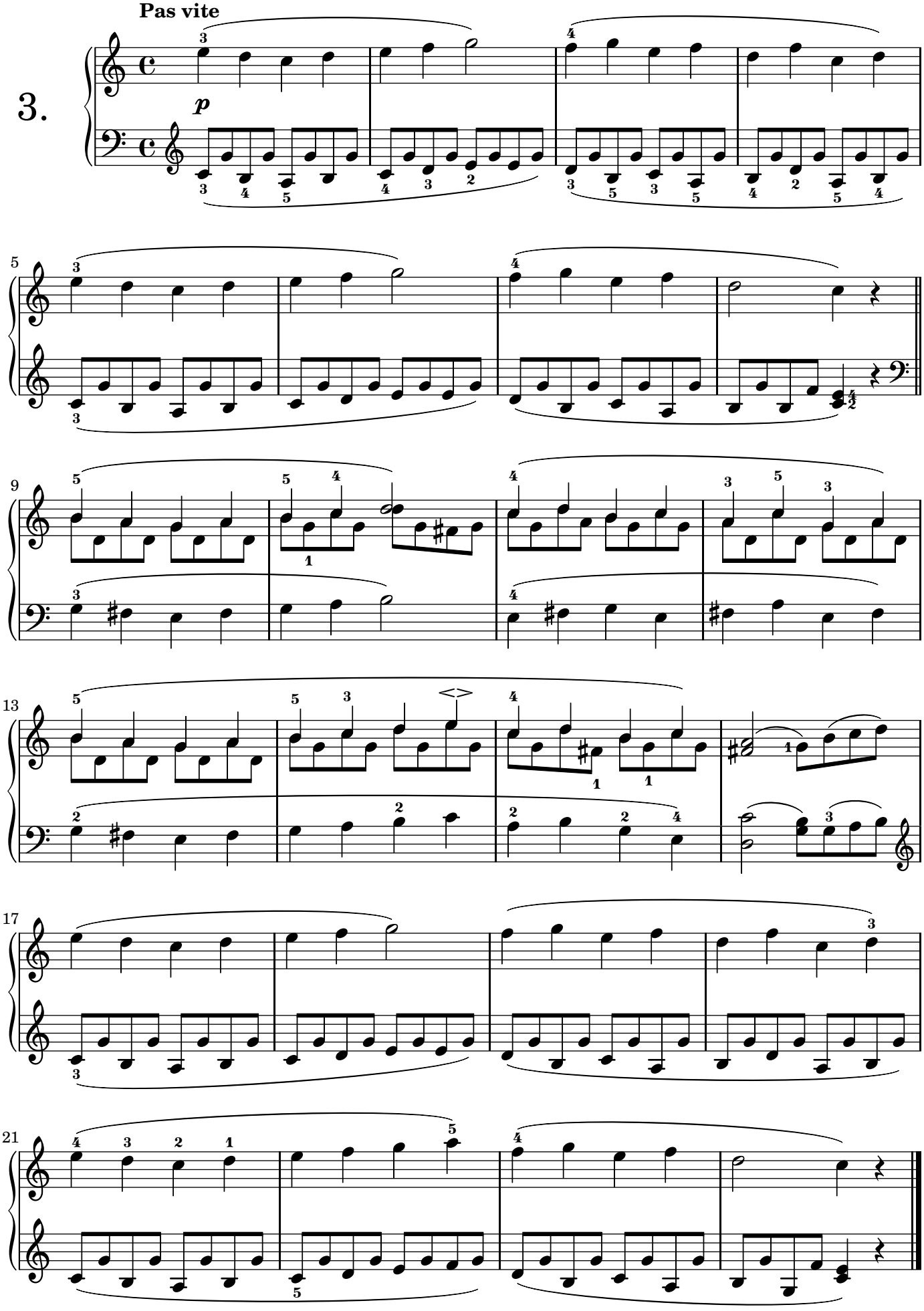

Un choral

(Lentement.)

4.

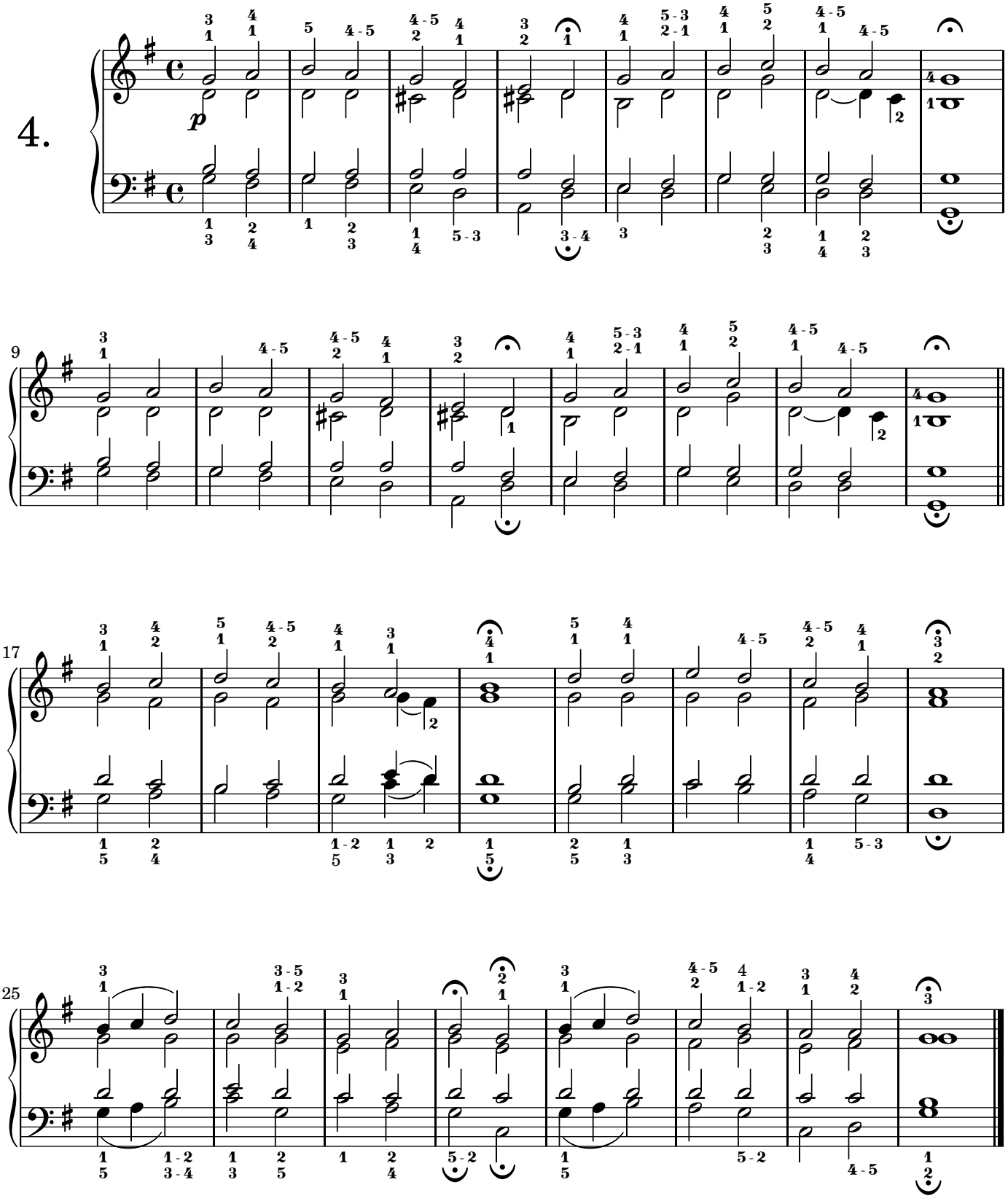

Petite pièce

Pas vite.

5.

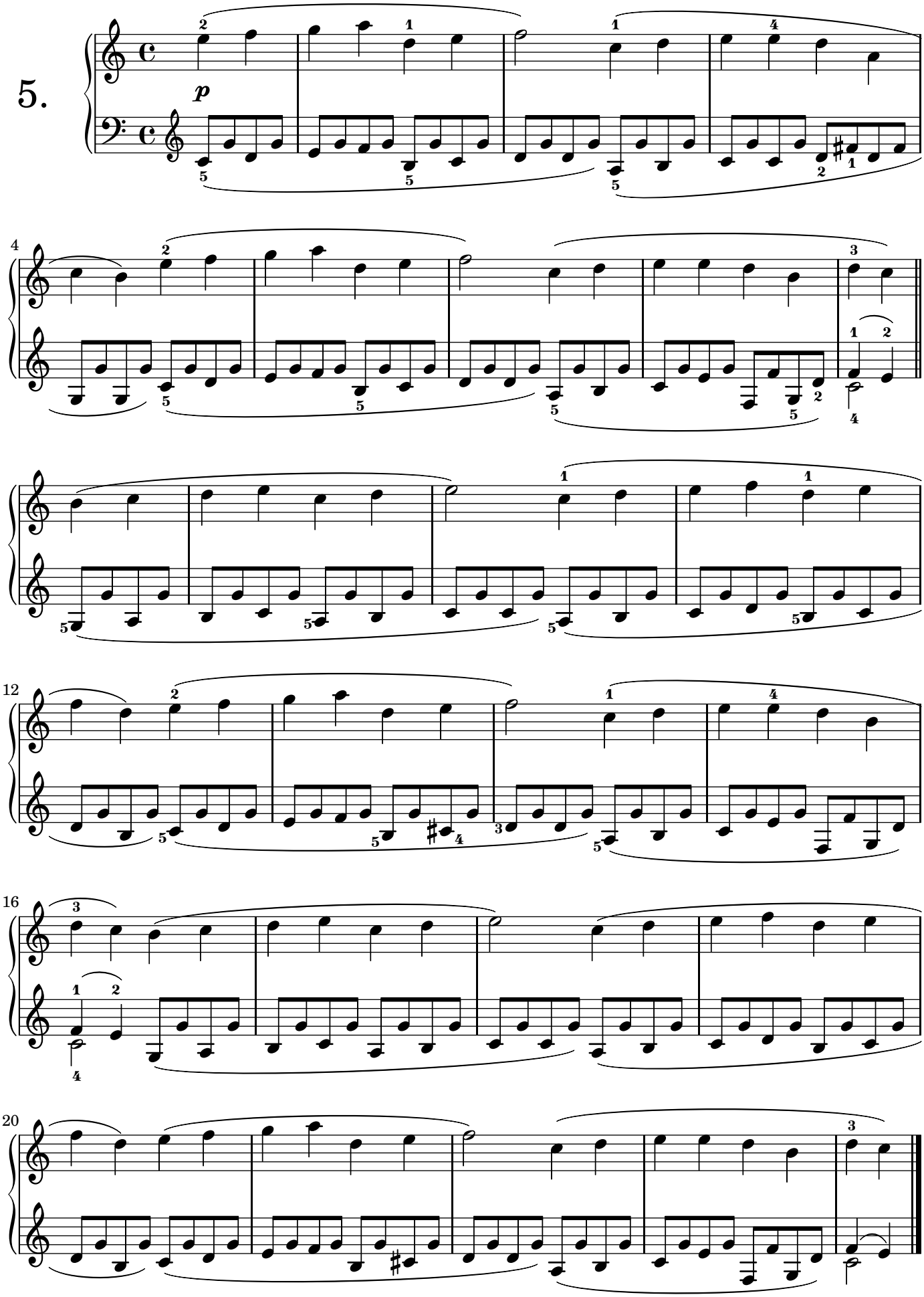

Pauvre orpheline.

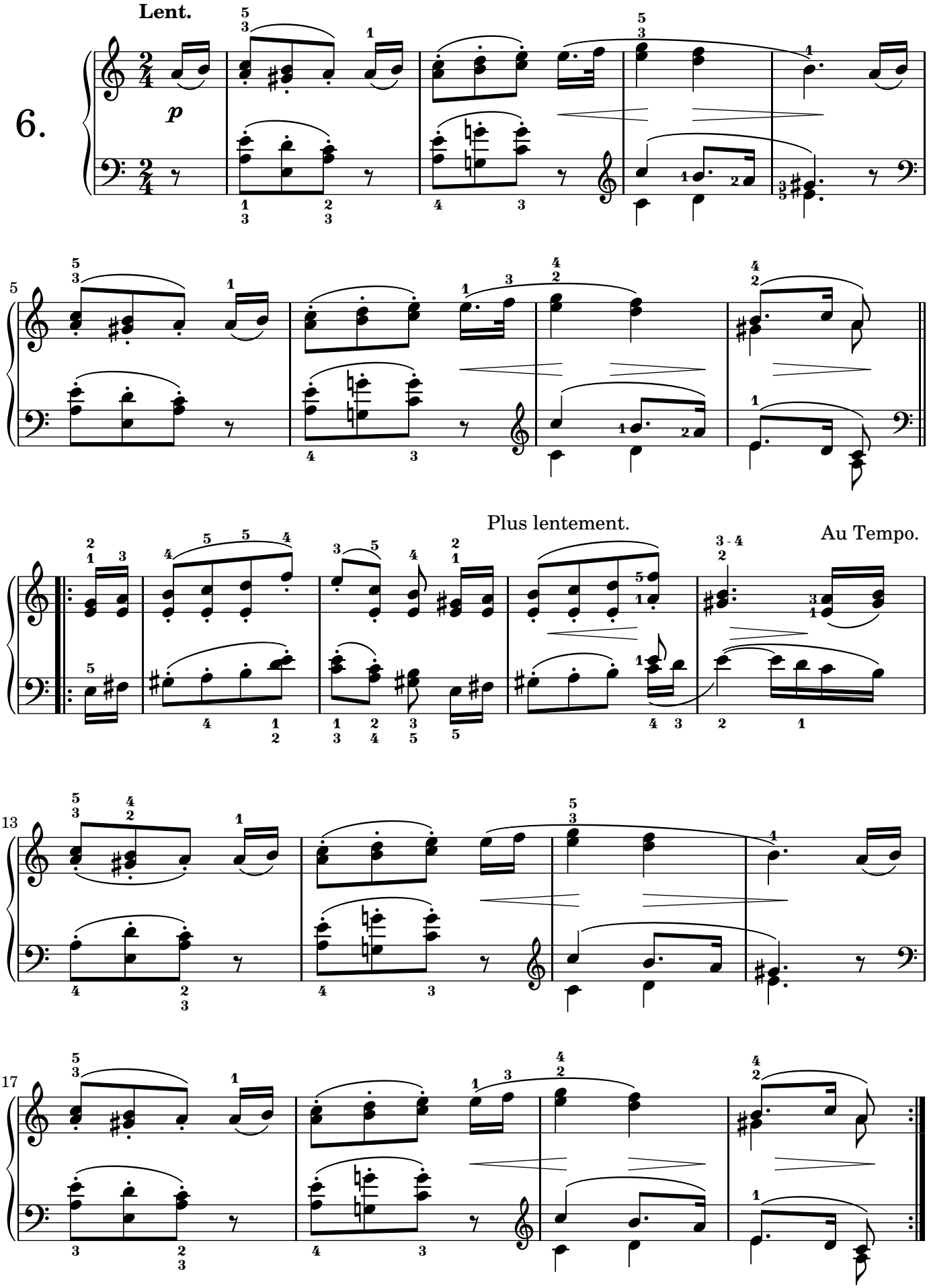

Chanson du chasseur

Avec fraîcheur et gaieté.

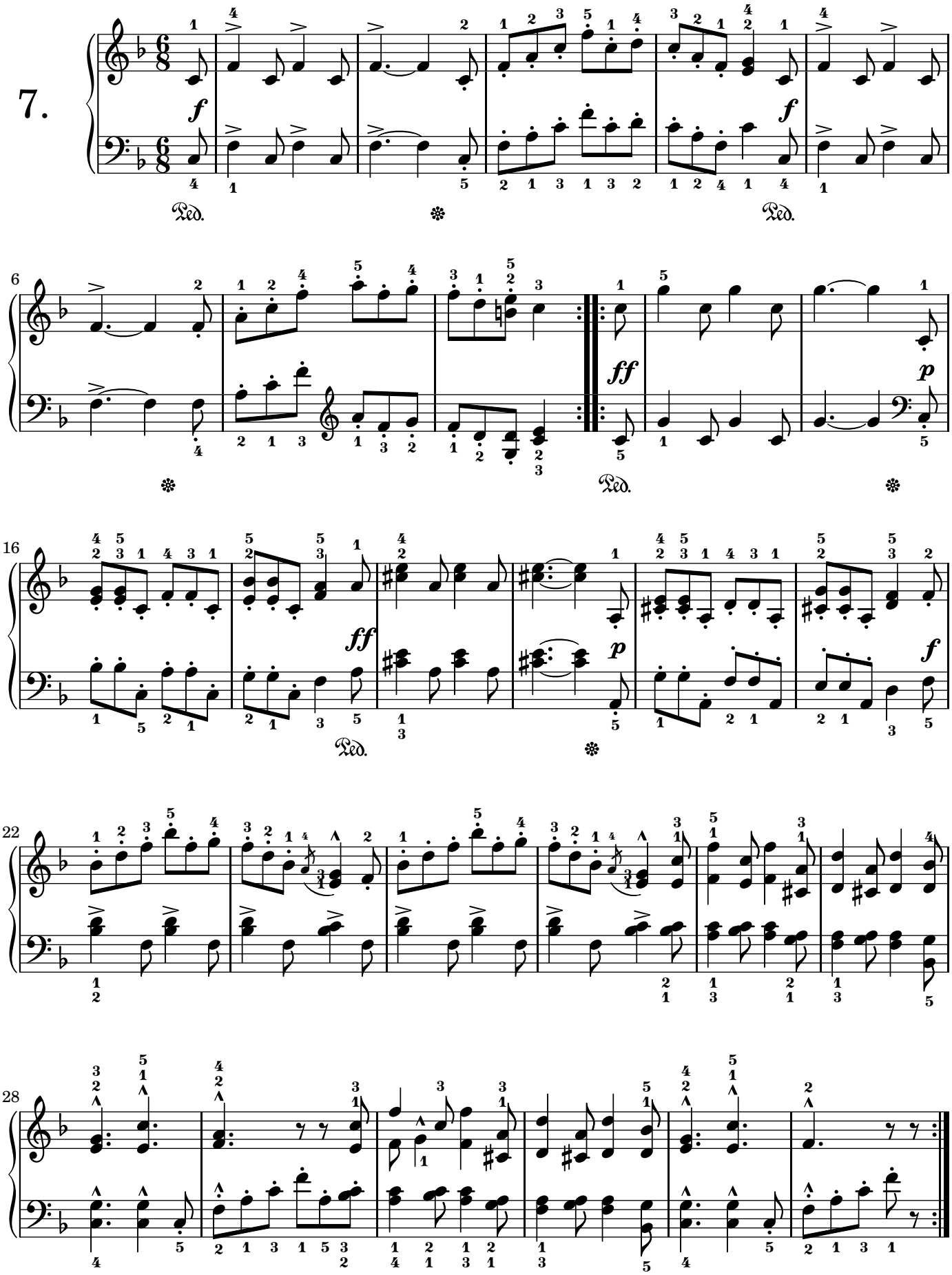

Le cavalier sauvage

8.

(Vif.)

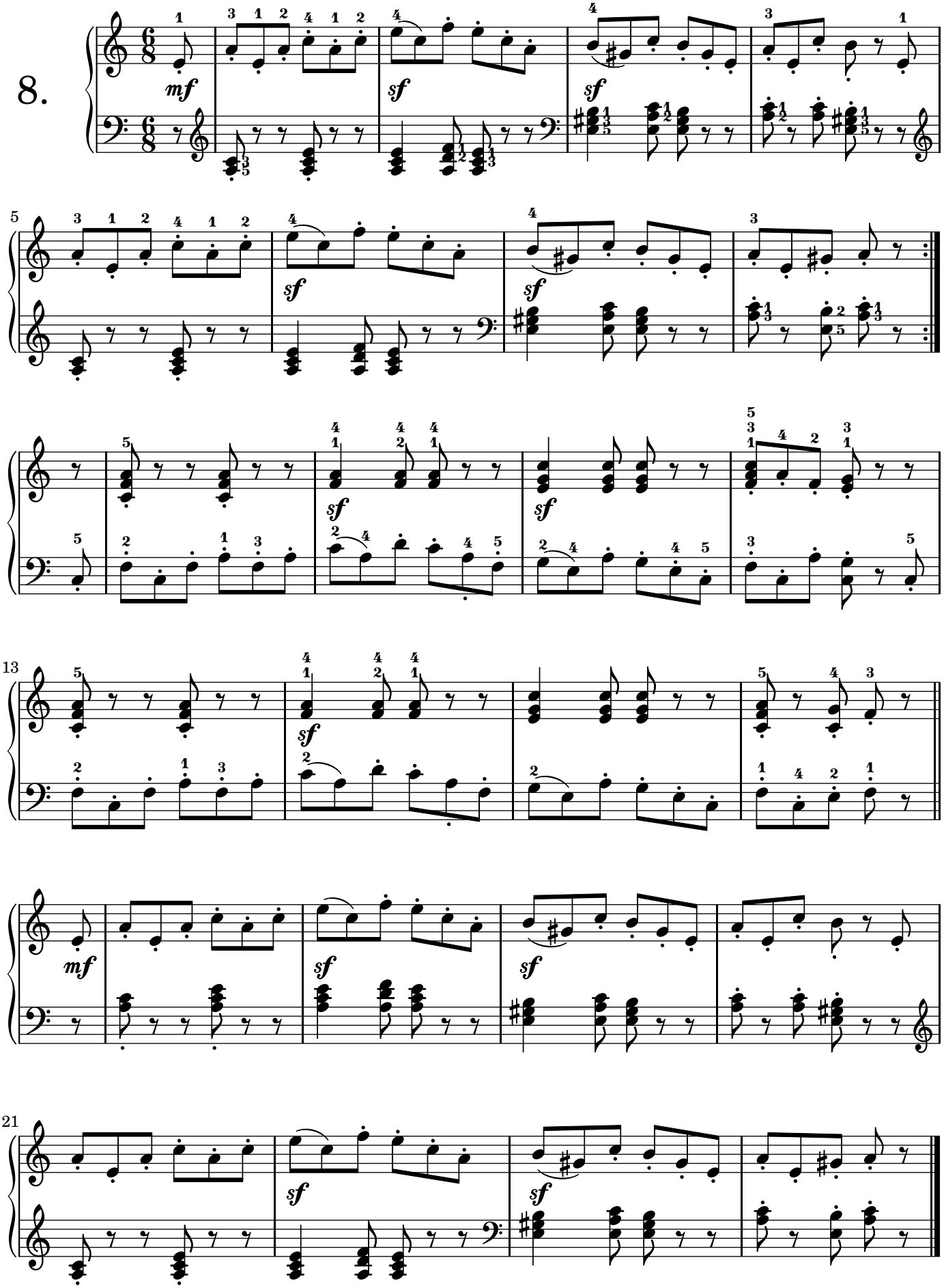

Chanson populaire

Sur un ton plaintif.

9.

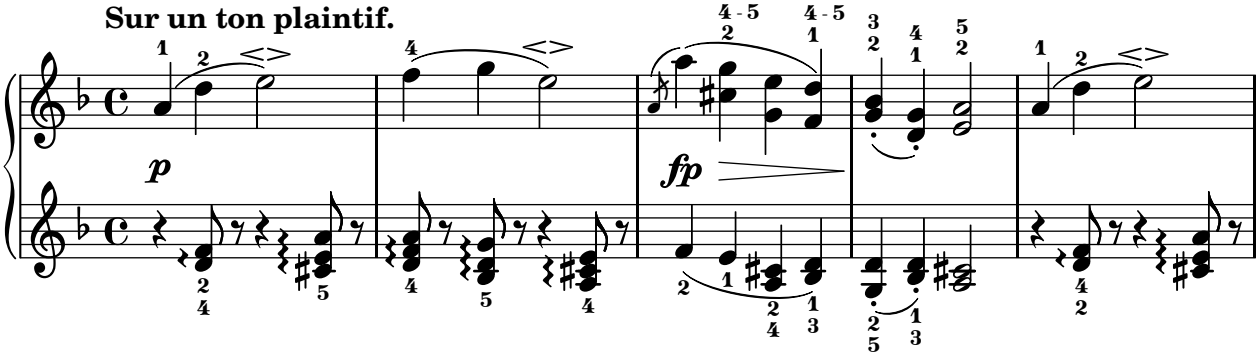

Rieur.

6

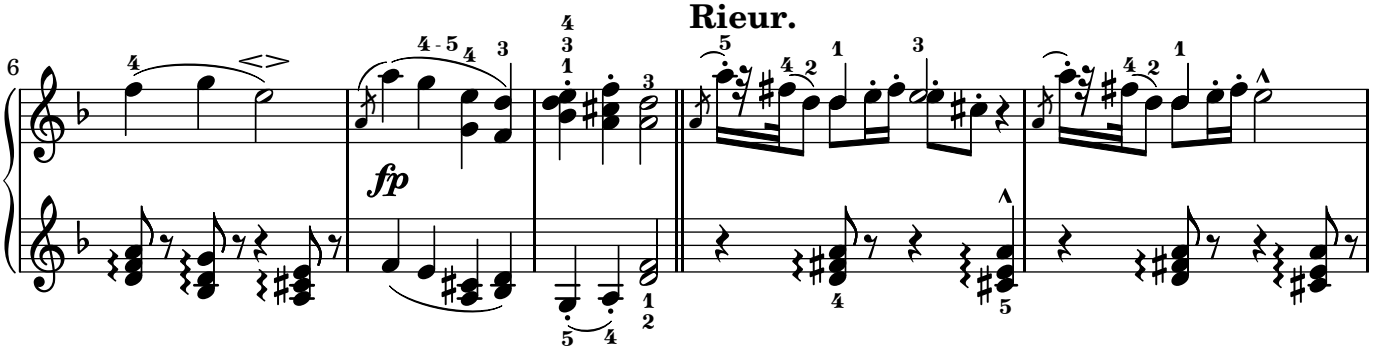

11

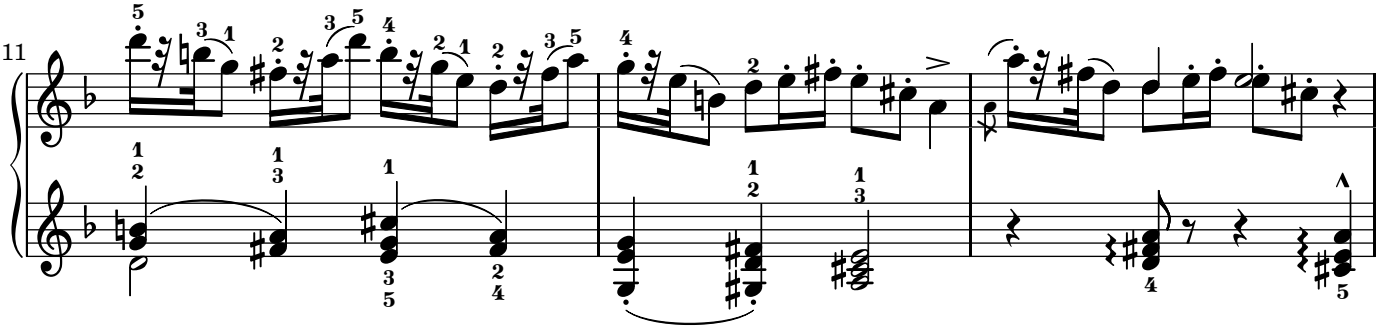

14

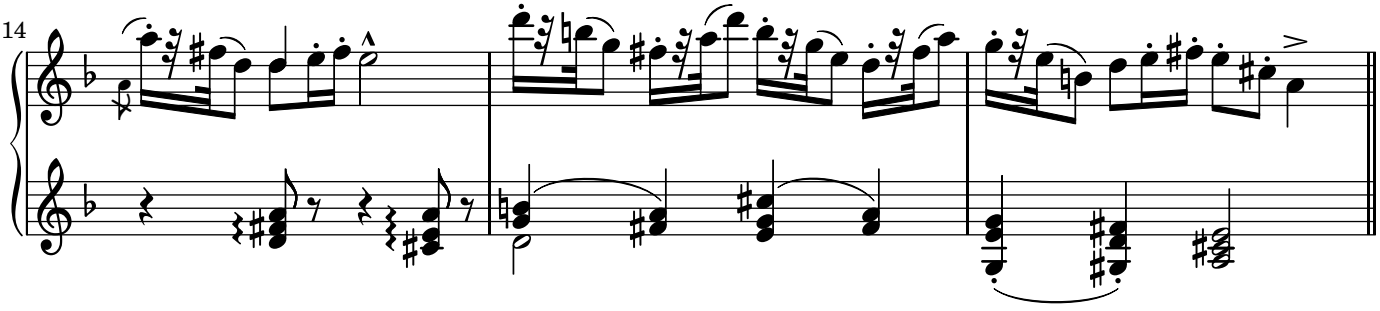

Comme au début.

17

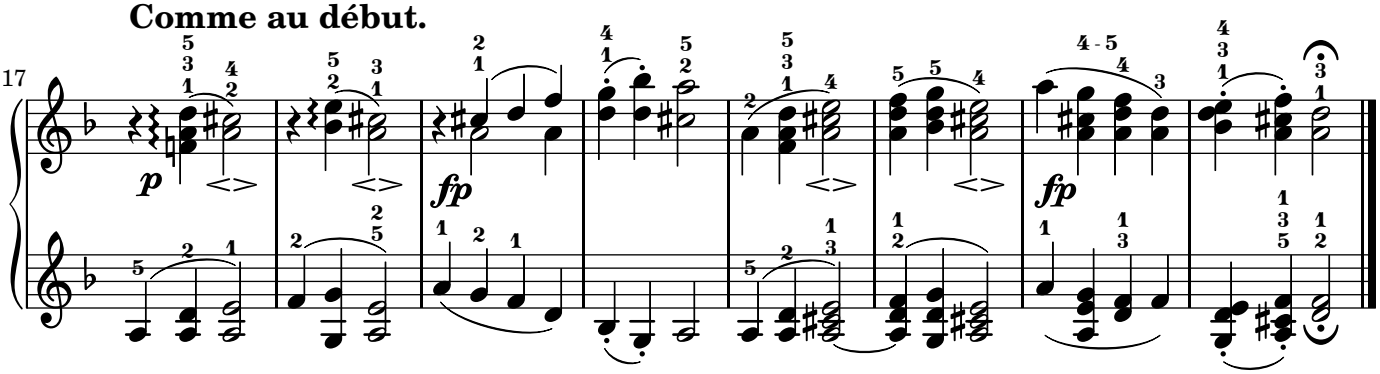

Le gai laboureur

revenant du travail.

Frais et gaillard.

10.

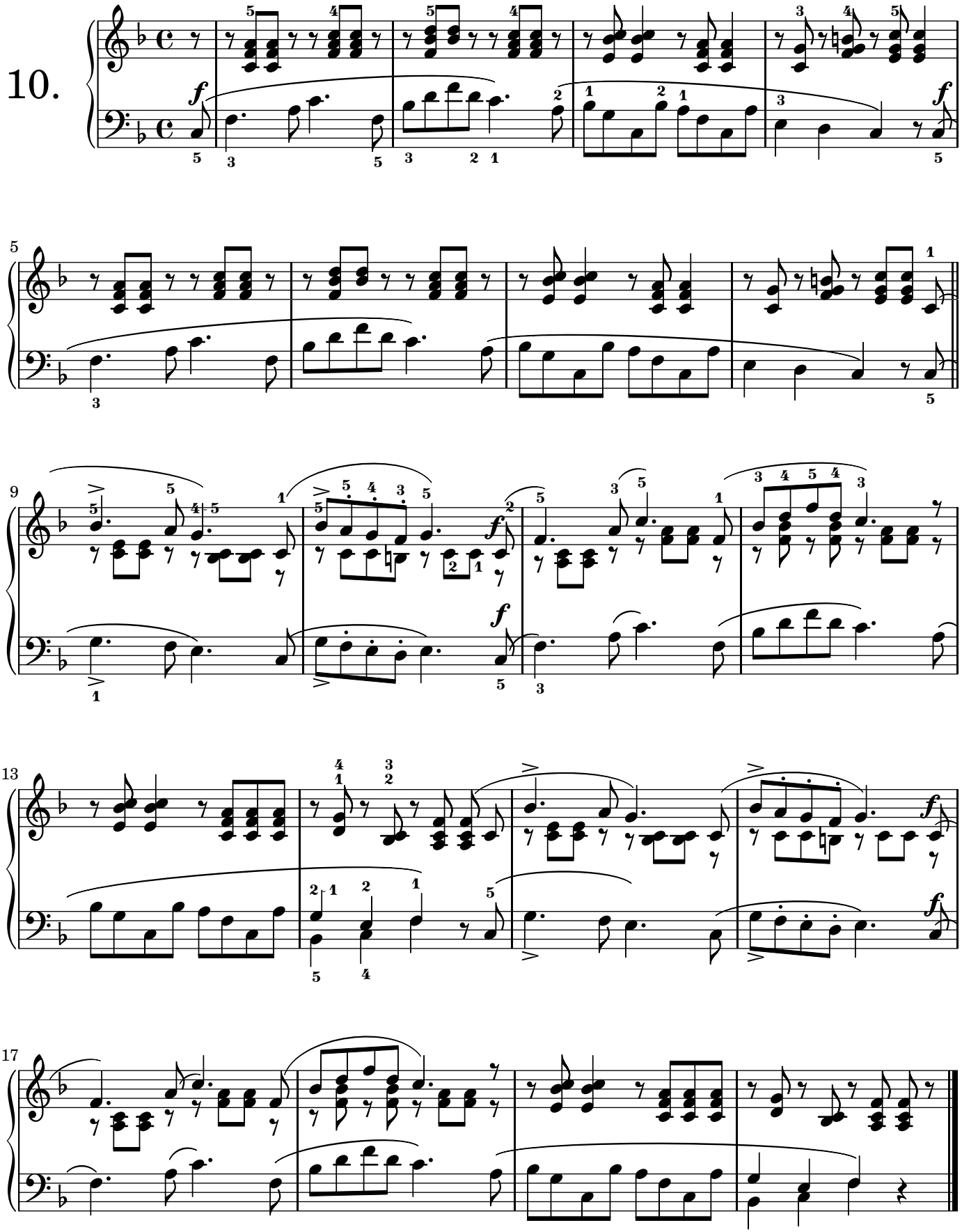

Sicilienne

Espiègle

11.

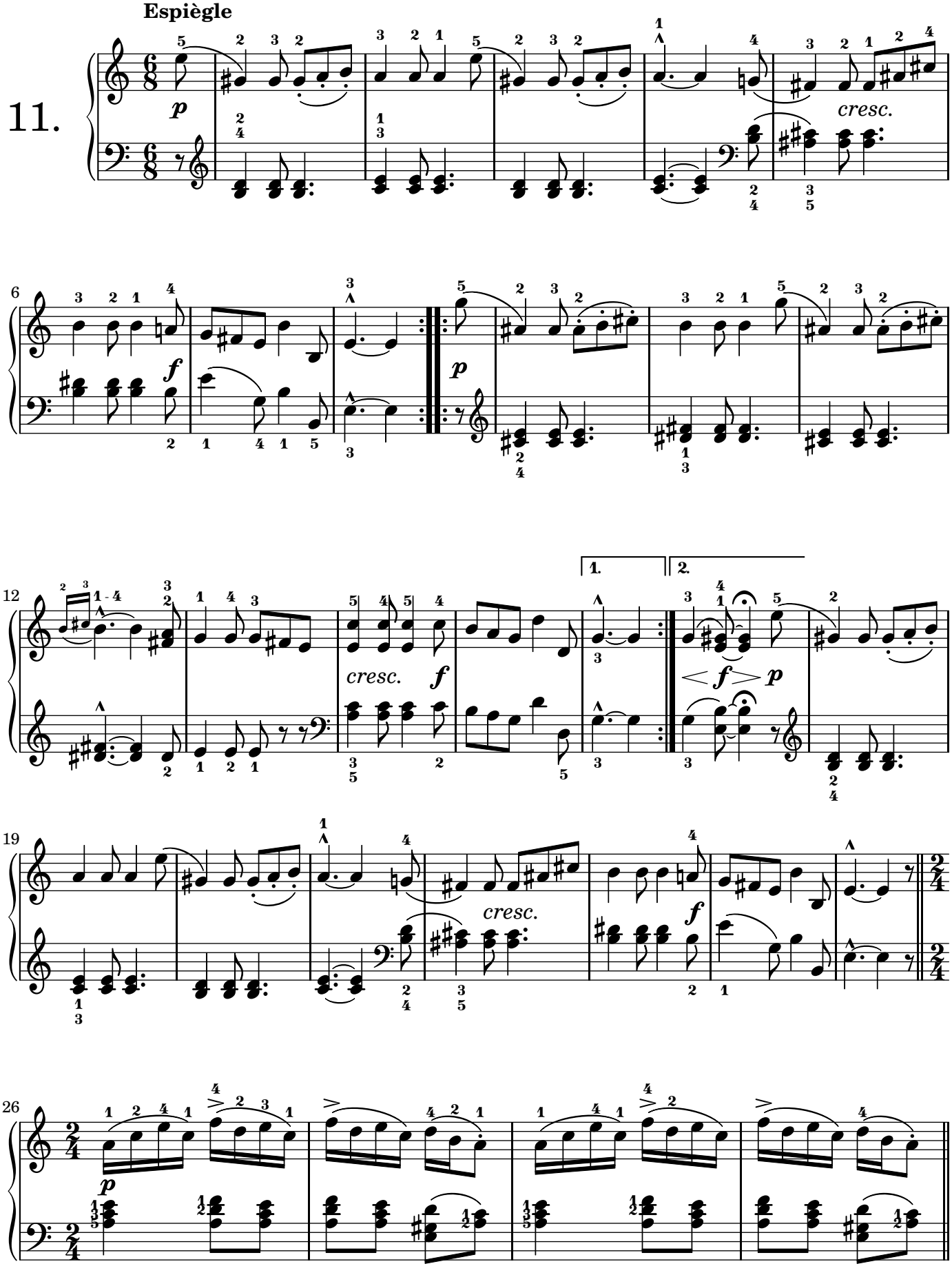

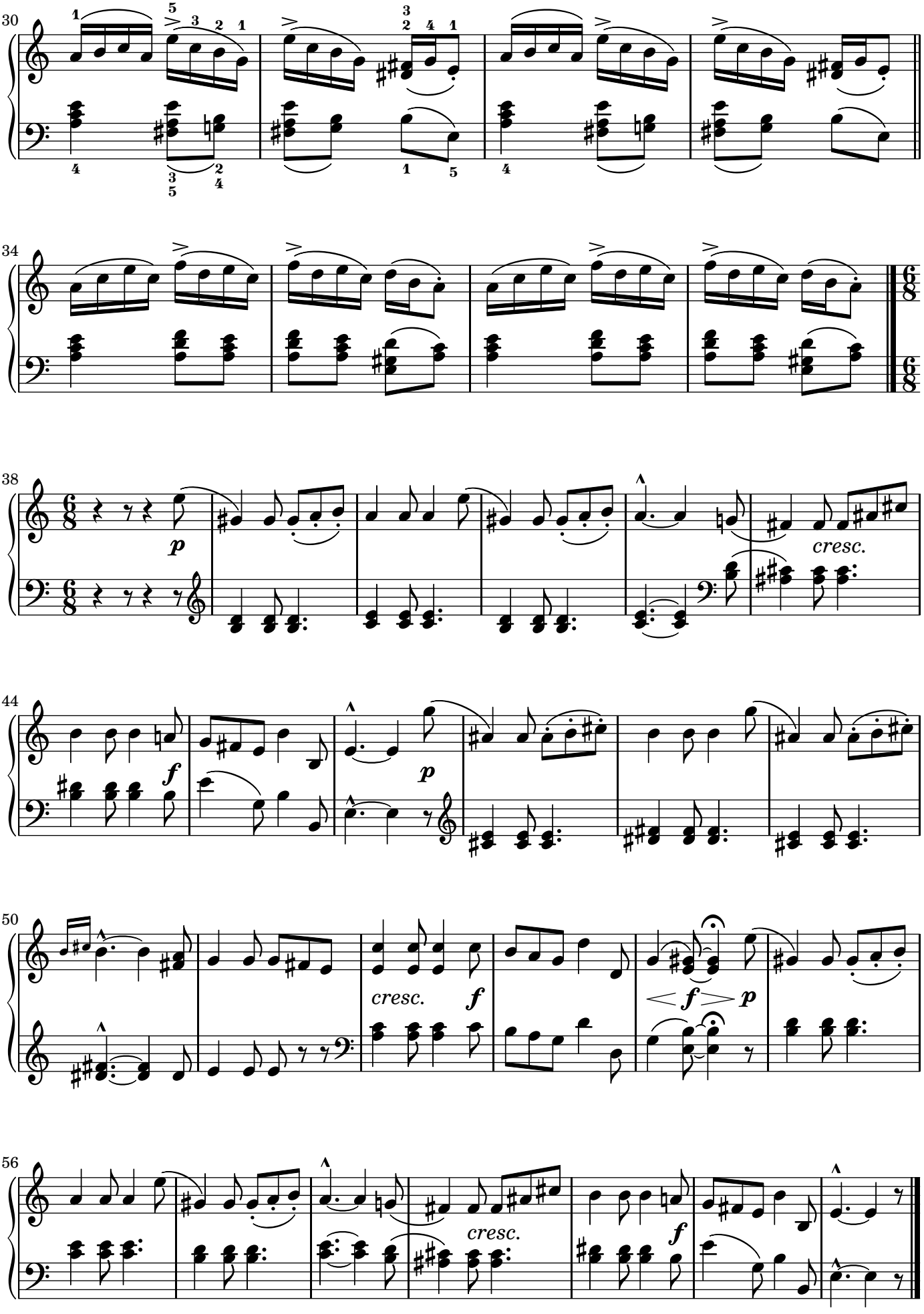
30
34
38
p
cresc.
44
f
p
50
cresc.
f
< f > p
56
cresc.
f

Le Père Fouettard

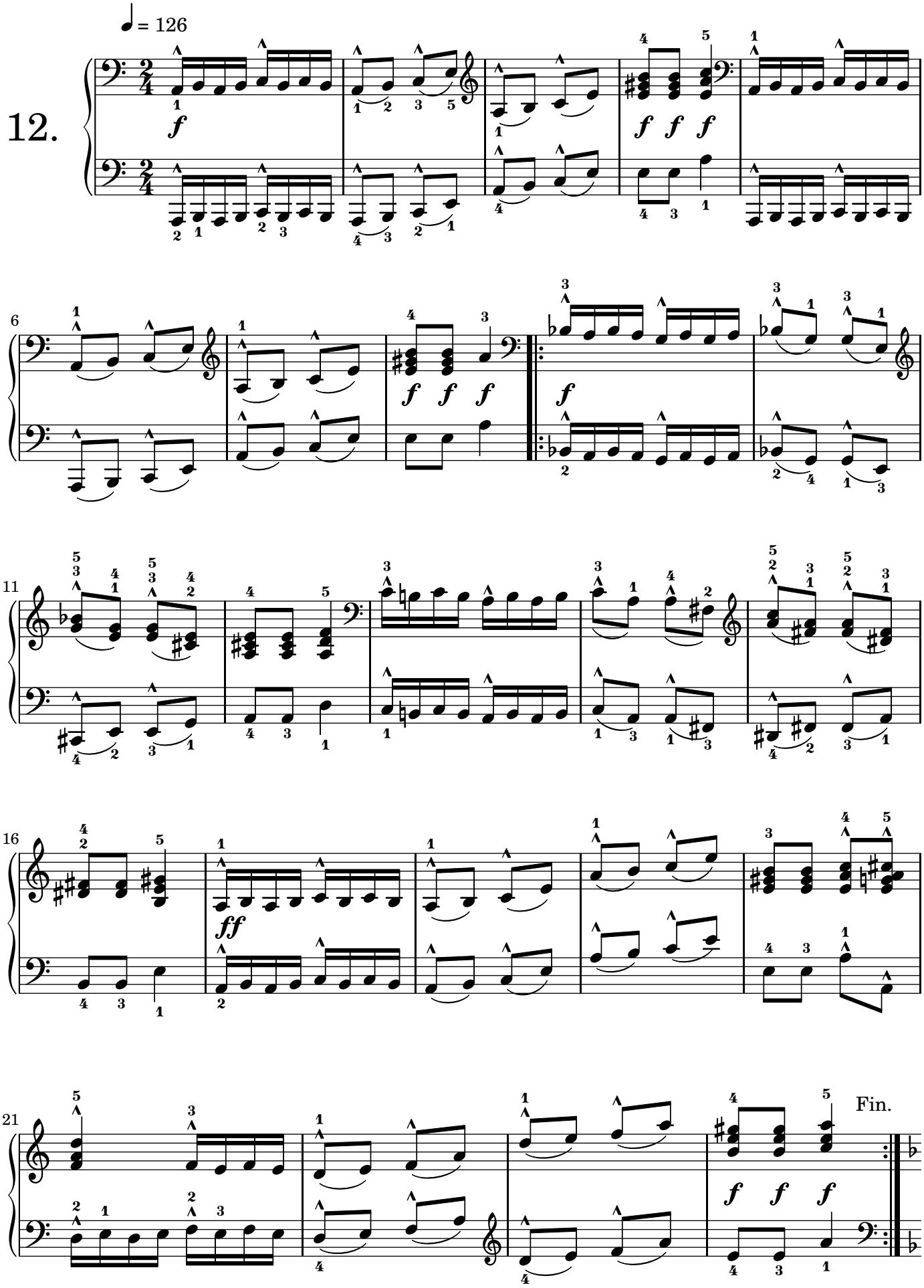

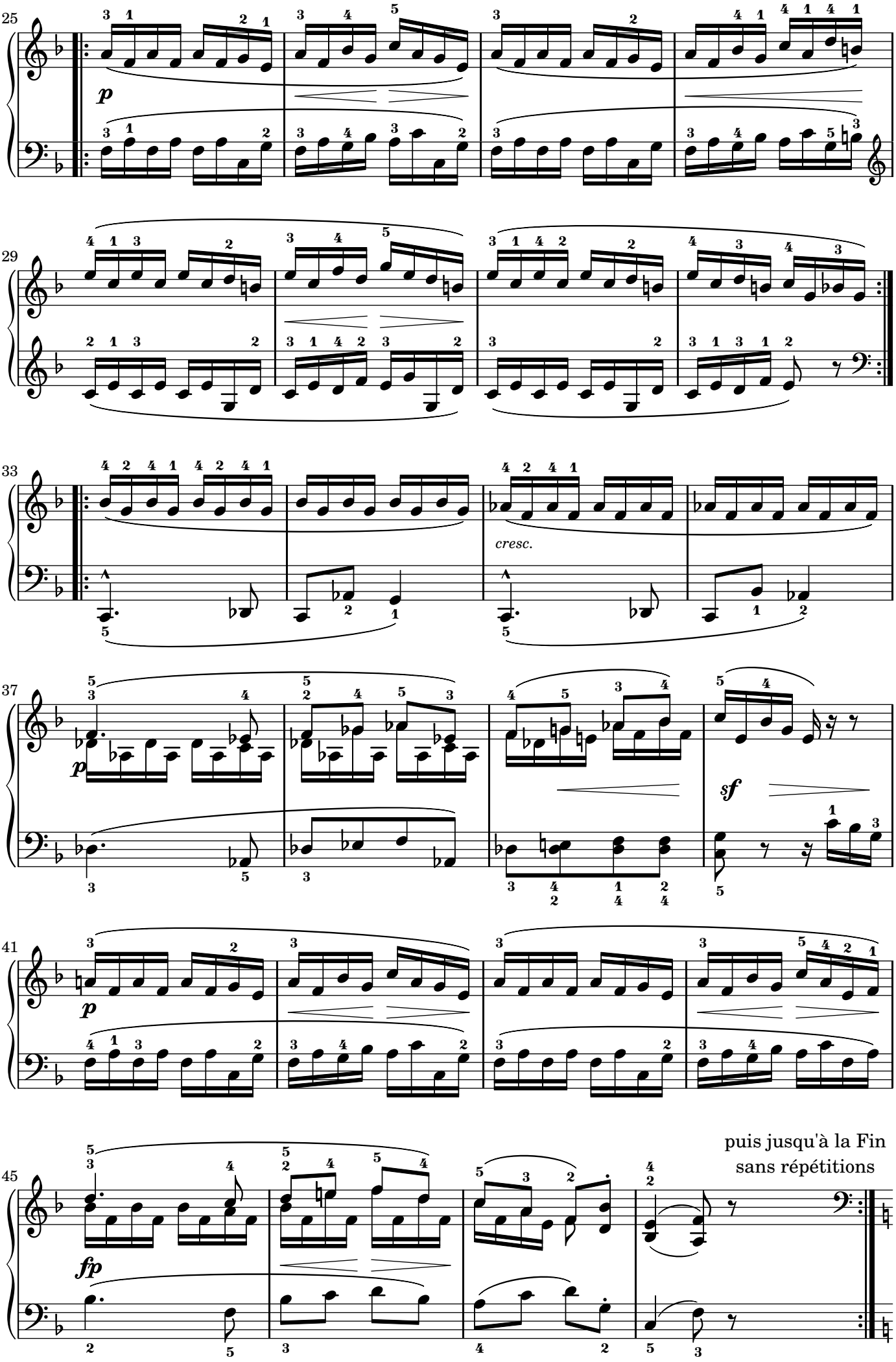
25
p
29
33
cresc.
37
p
sf
41
p
45
fp
puis jusqu'à la Fin
sans répétitions

"Mai, cher Mai,
Te voilà bientôt de retour! "

13.

Pas vite.

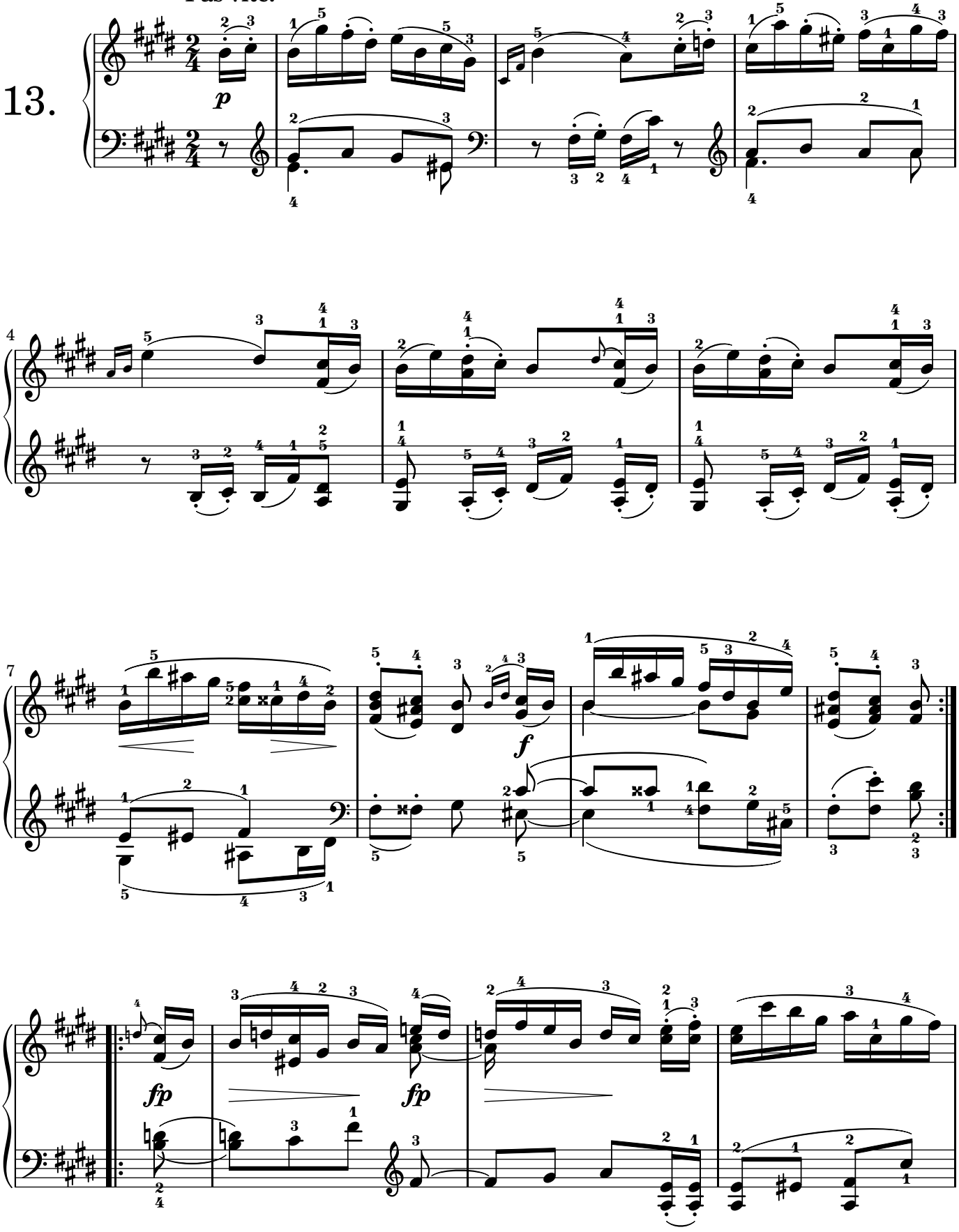

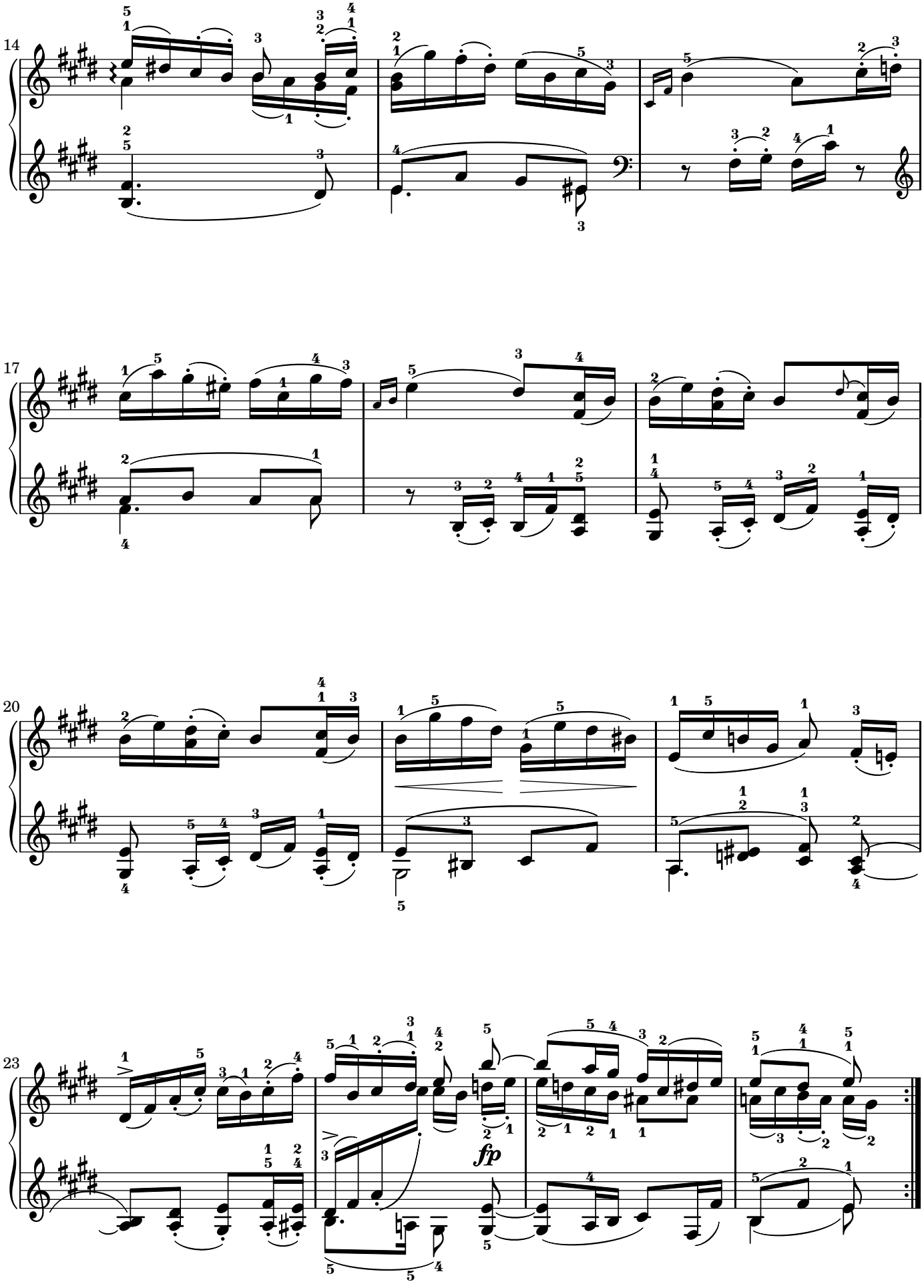
14
17
20
23
fp

Petite Etude

Léger et très égal

14.

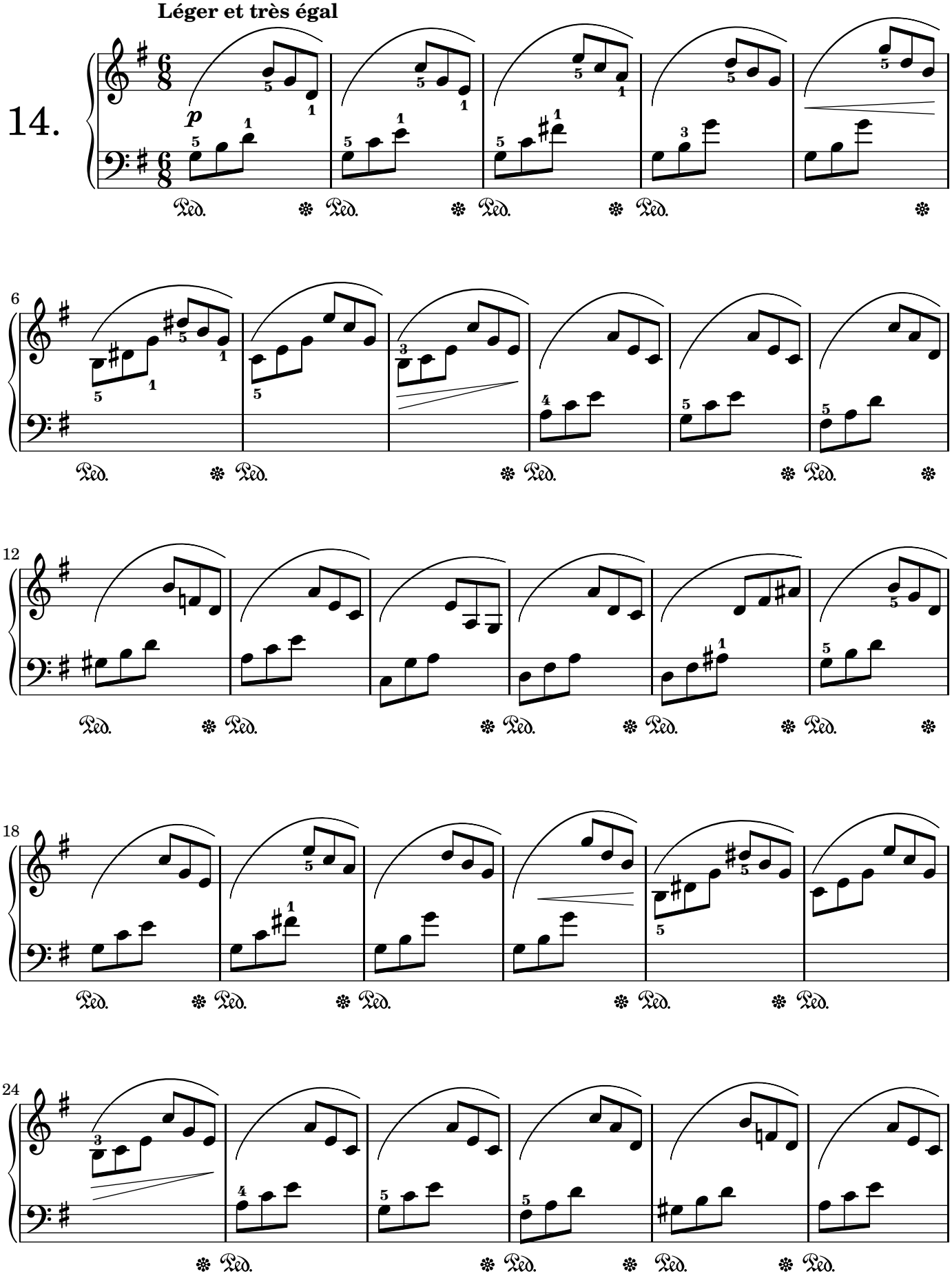

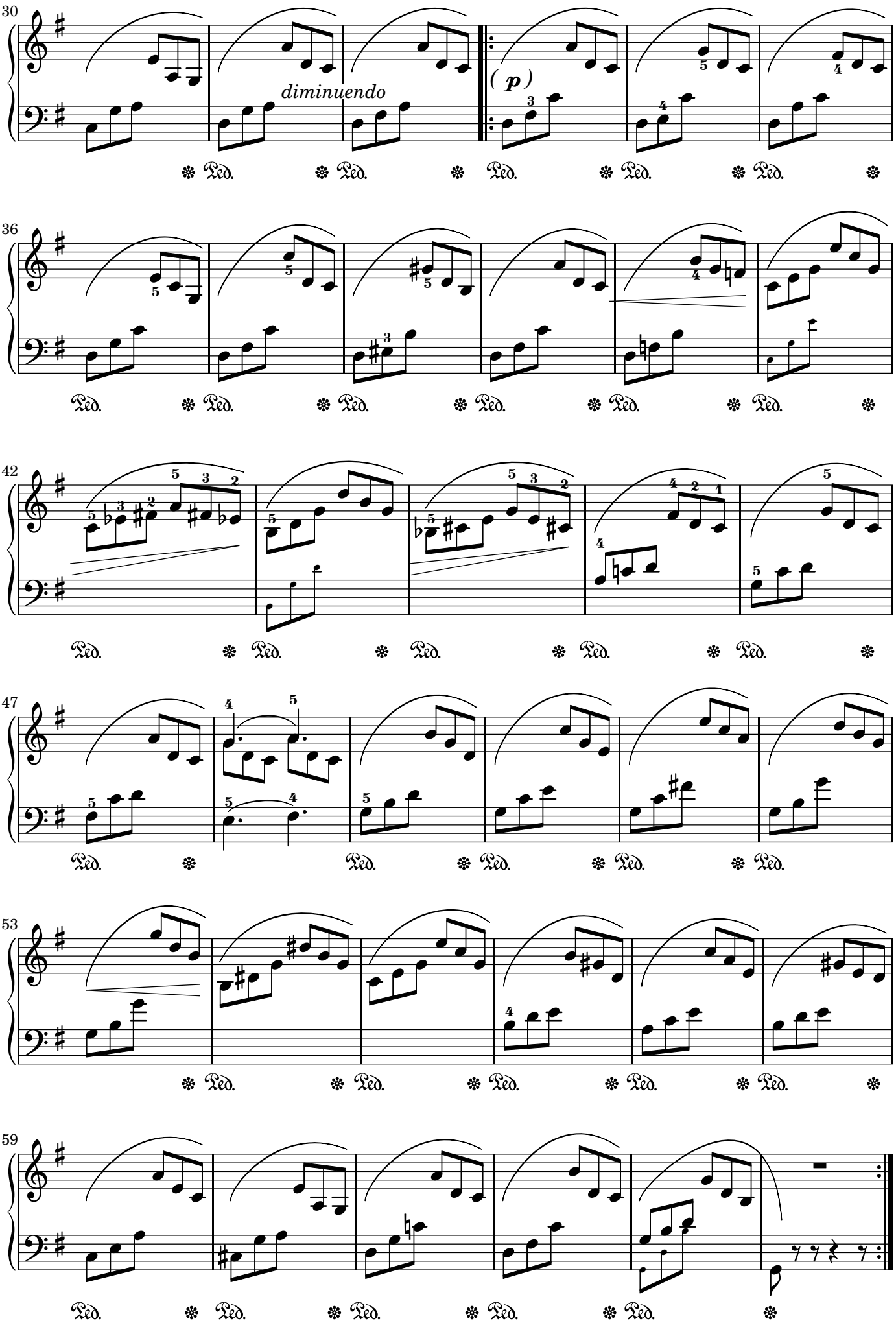
30
diminuendo
(p)
36
42
47
53
59

Chant du printemps

---

15. **Avec émotion** (♩. = 56)

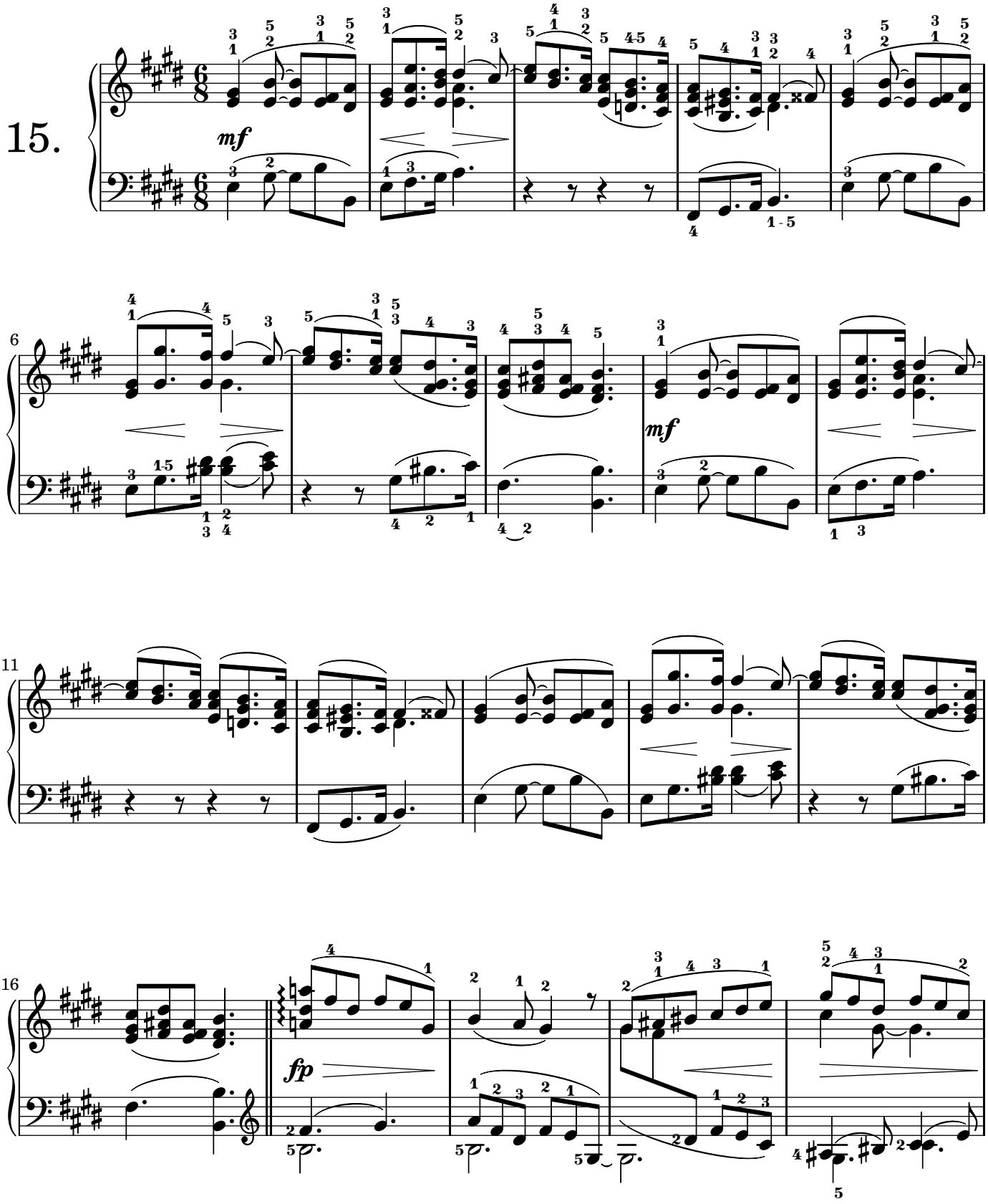

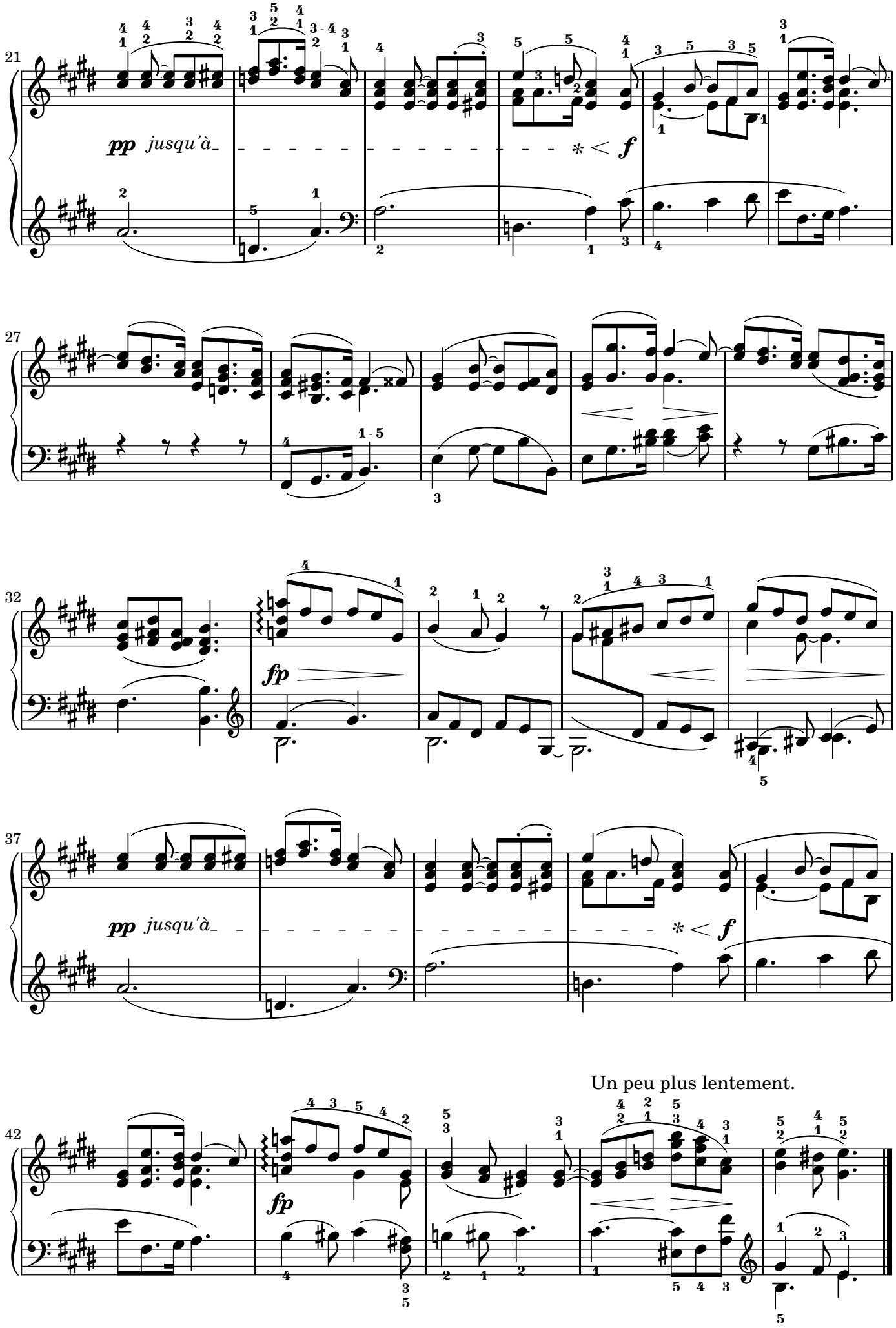
21
pp jusqu'à
f
27
32
fp
37
pp jusqu'à
f
Un peu plus lentement.
42
fp

Premier chagrin

16.

Pas vite.

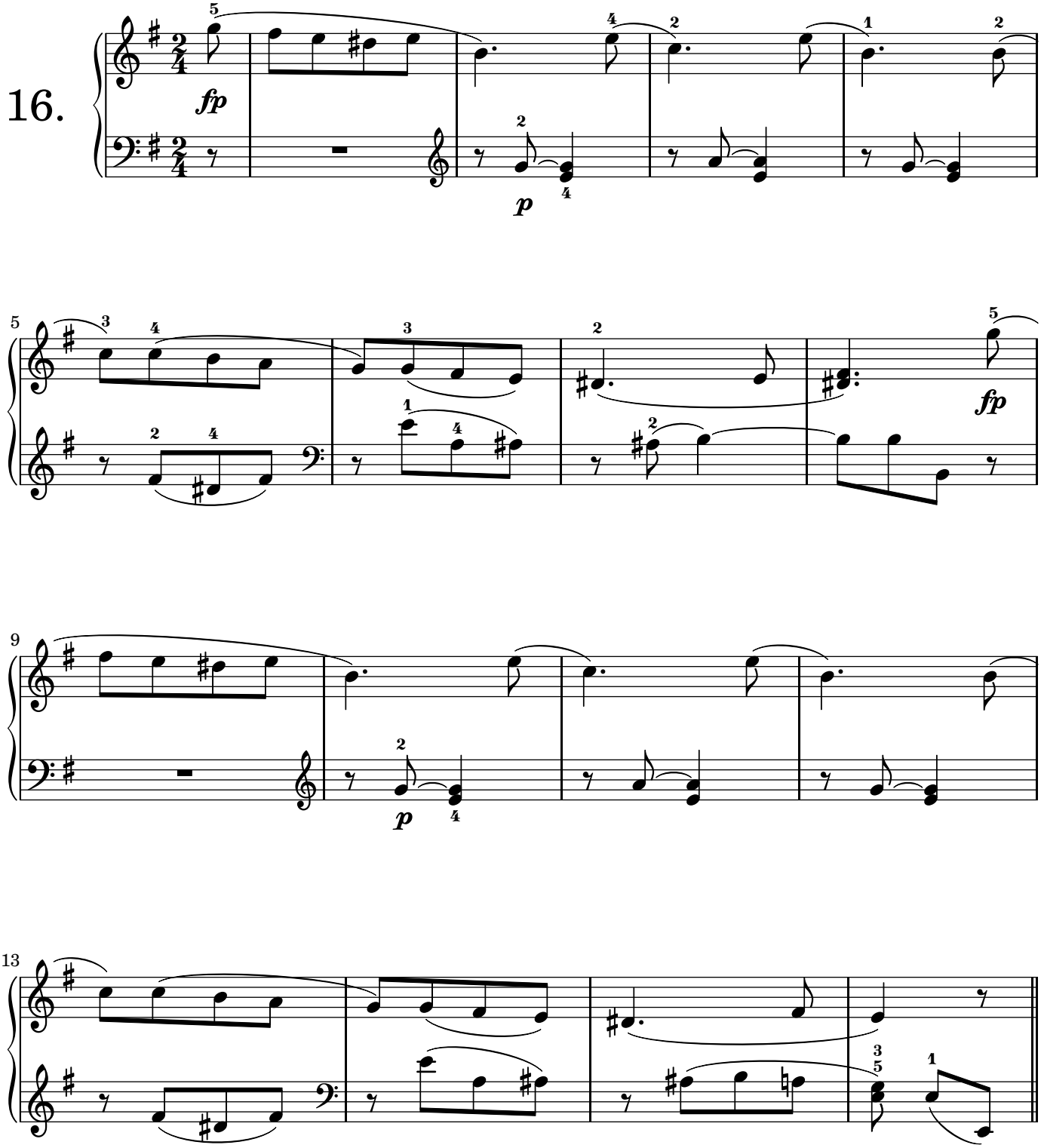

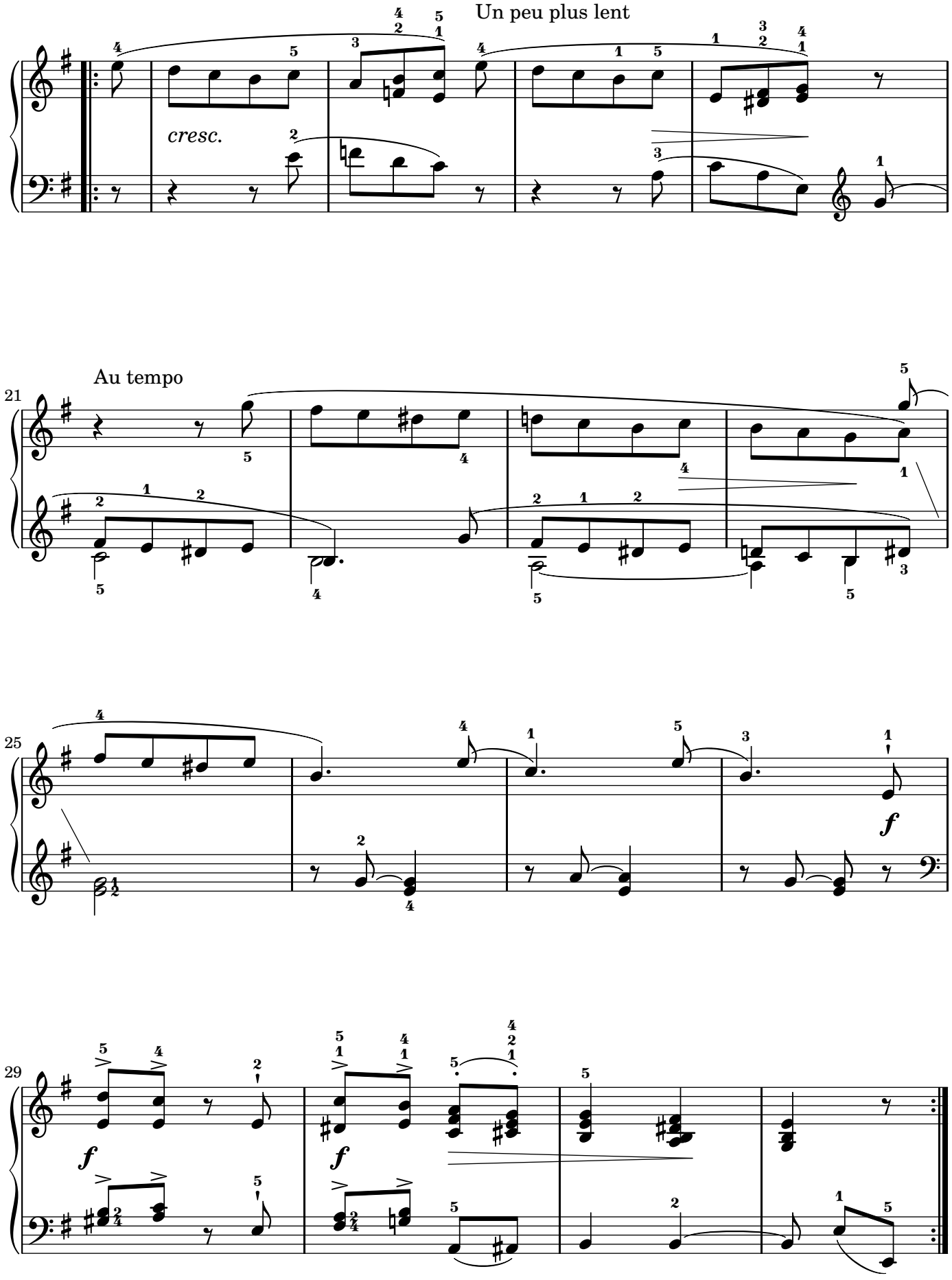
Un peu plus lent
cresc.
Au tempo
21
25
29
f
f
f

Petite randonnée du matin

Frais et fort.

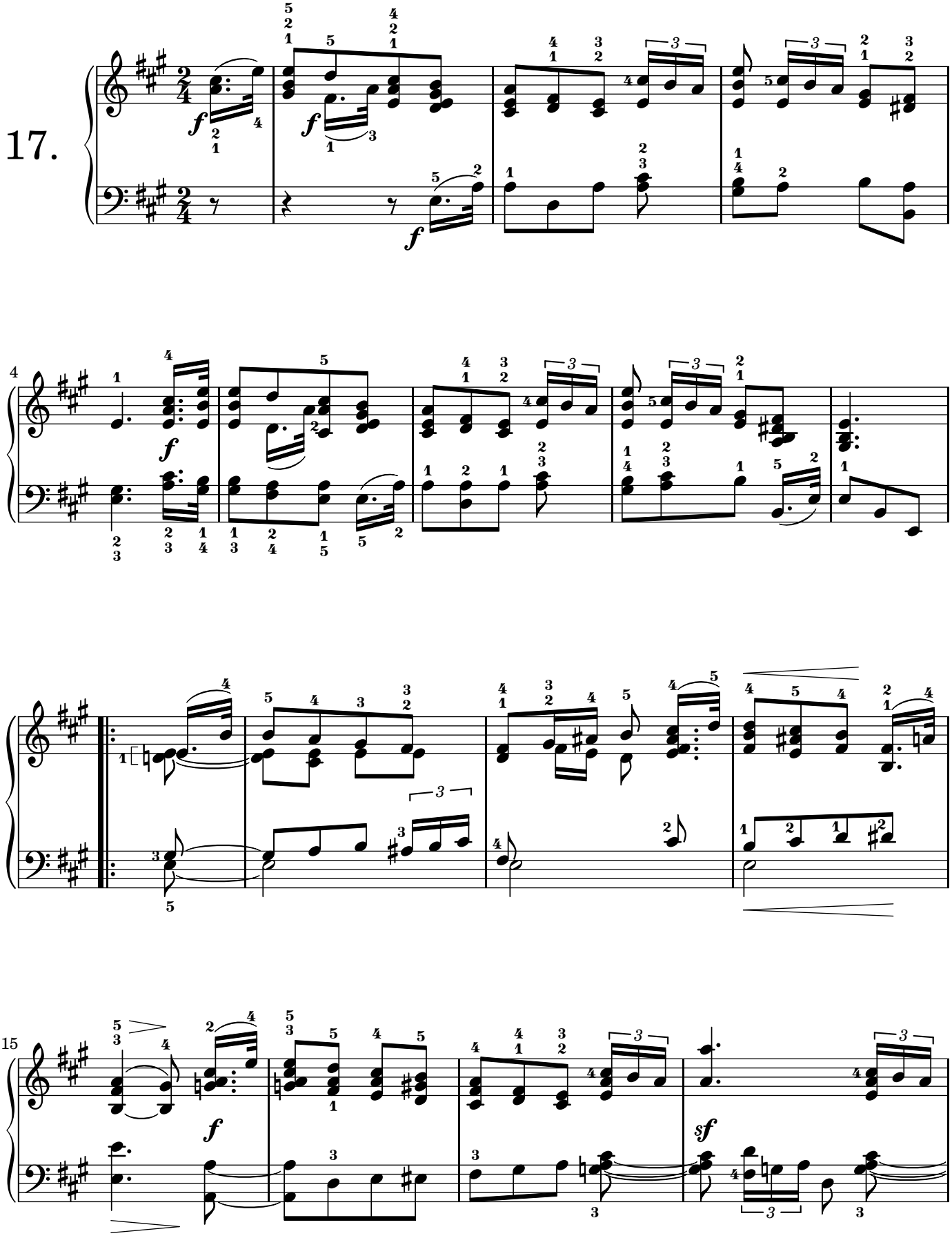

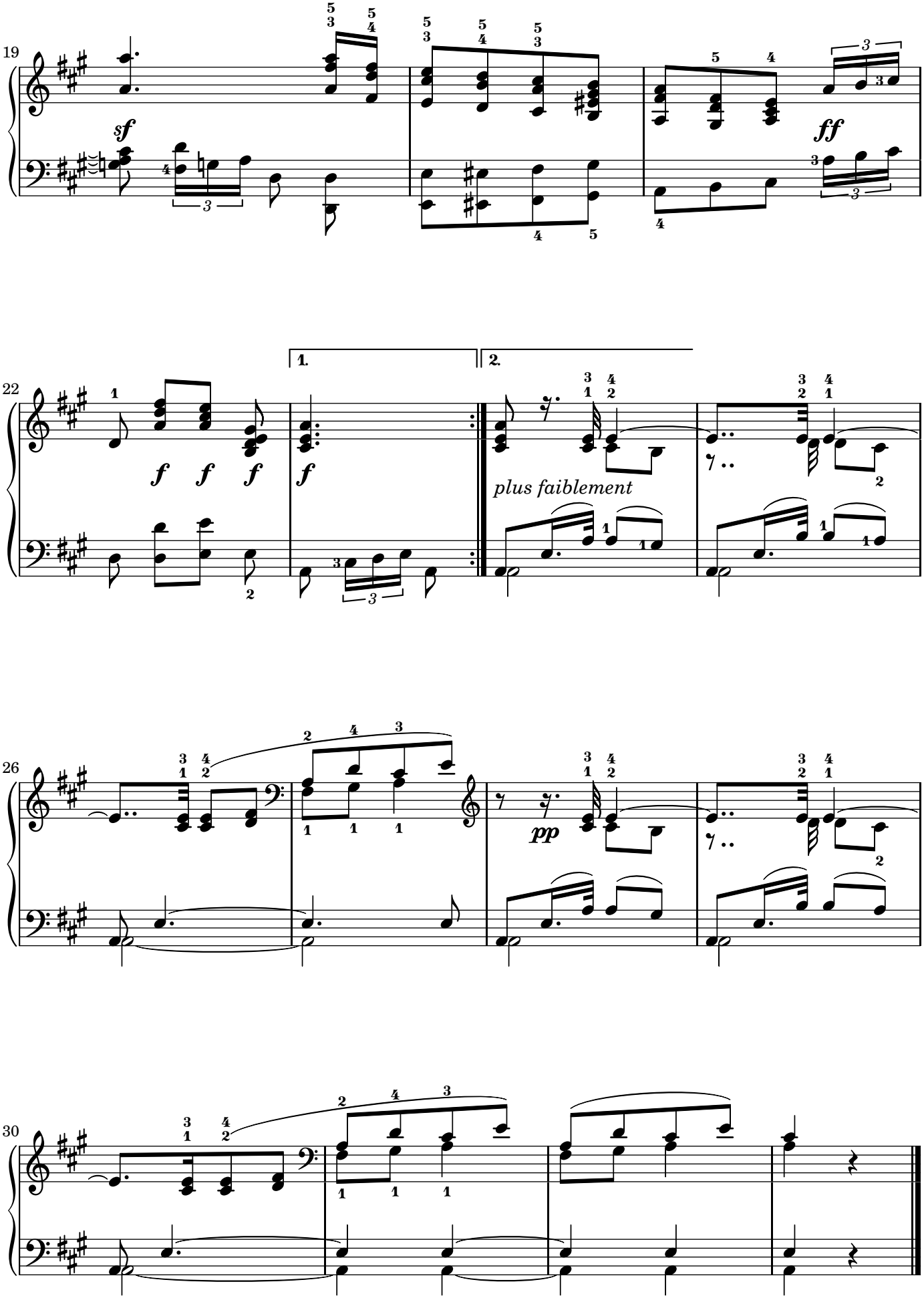
19
sf
ff
22
1.
2.
f f f
f
plus faiblement
26
pp
30

Chant des moissonneurs

Pas très vite.

18.

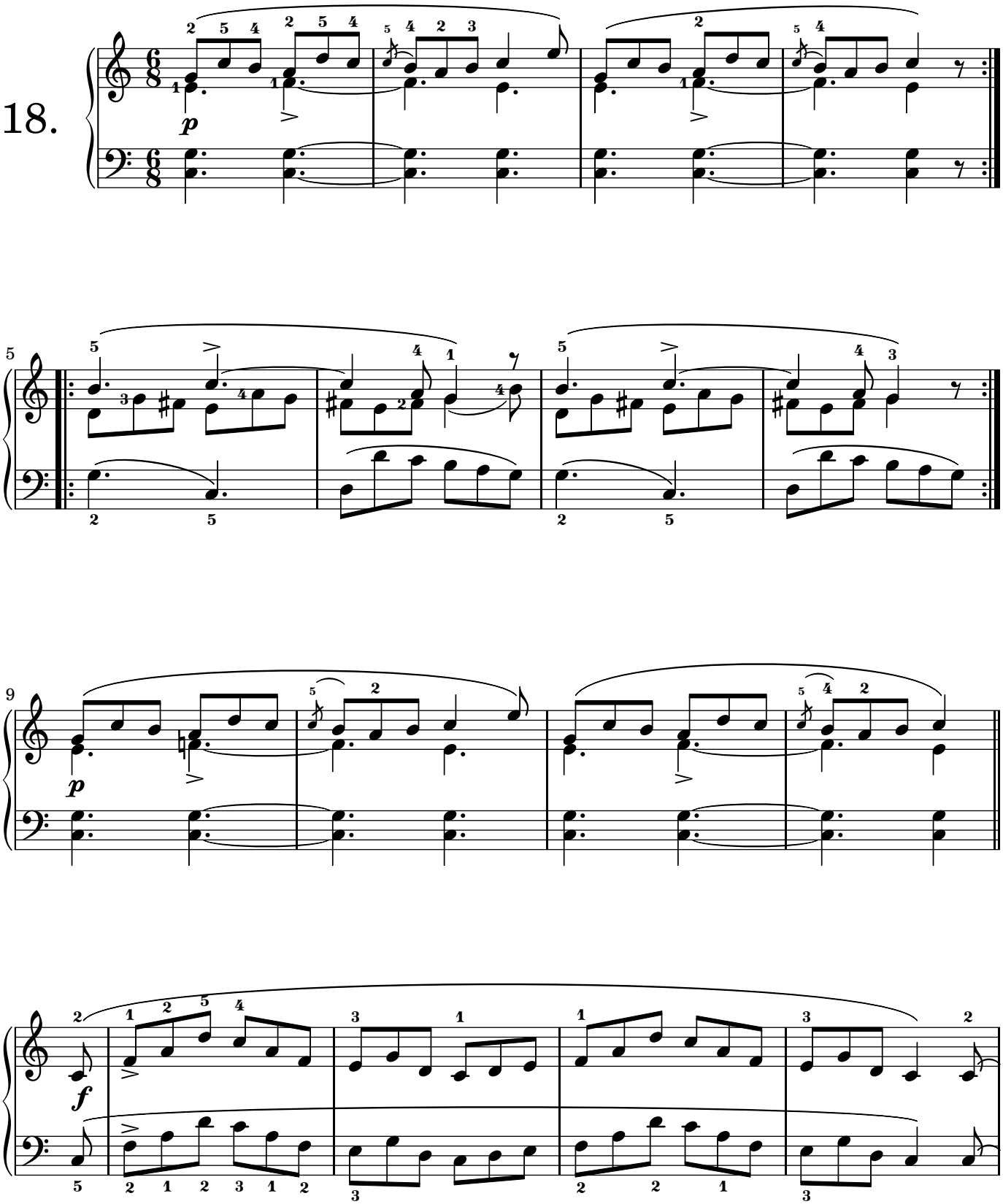

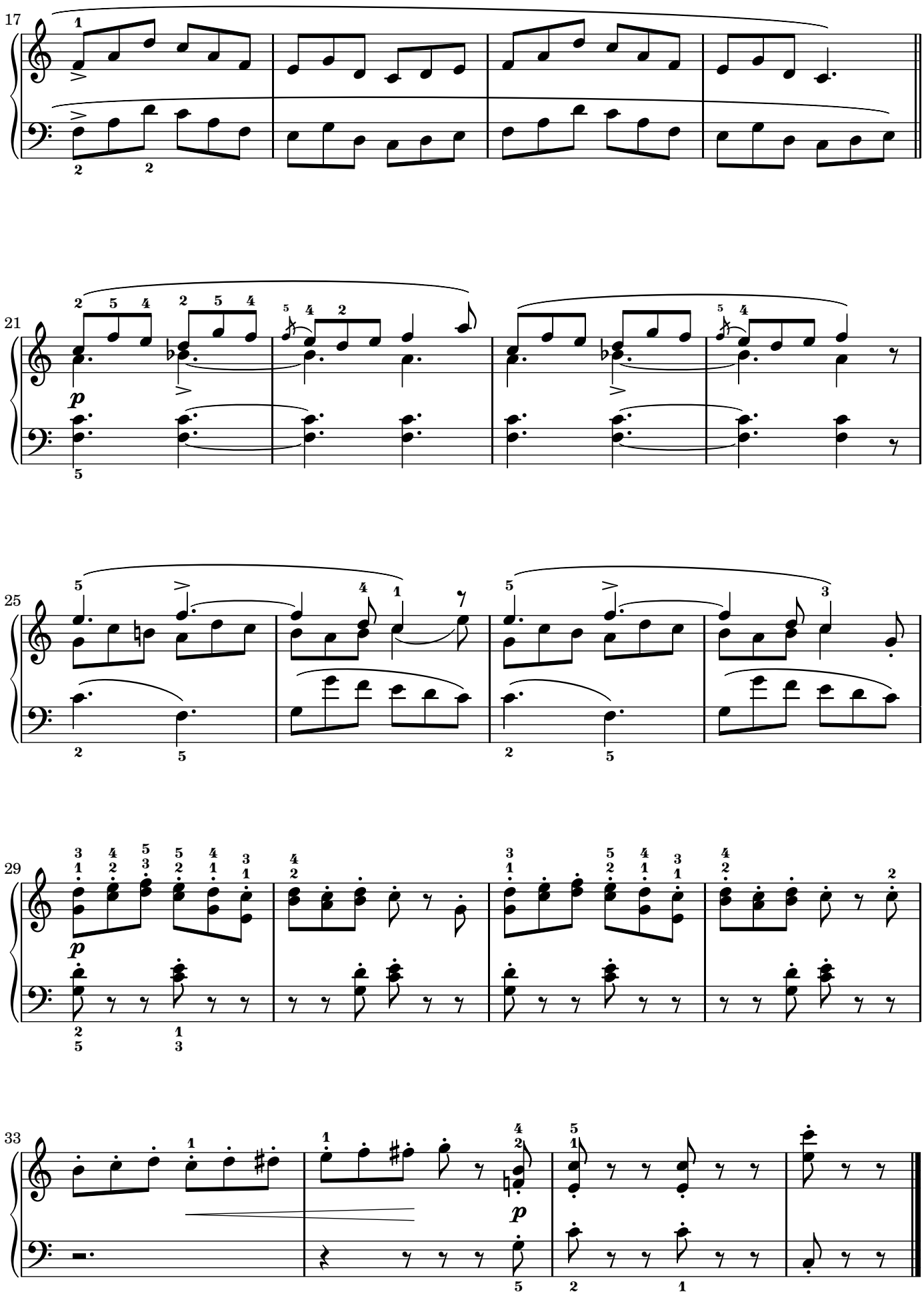
17
21
25
29
33

2ème Partie:

Pour les adultes

Petite Romance

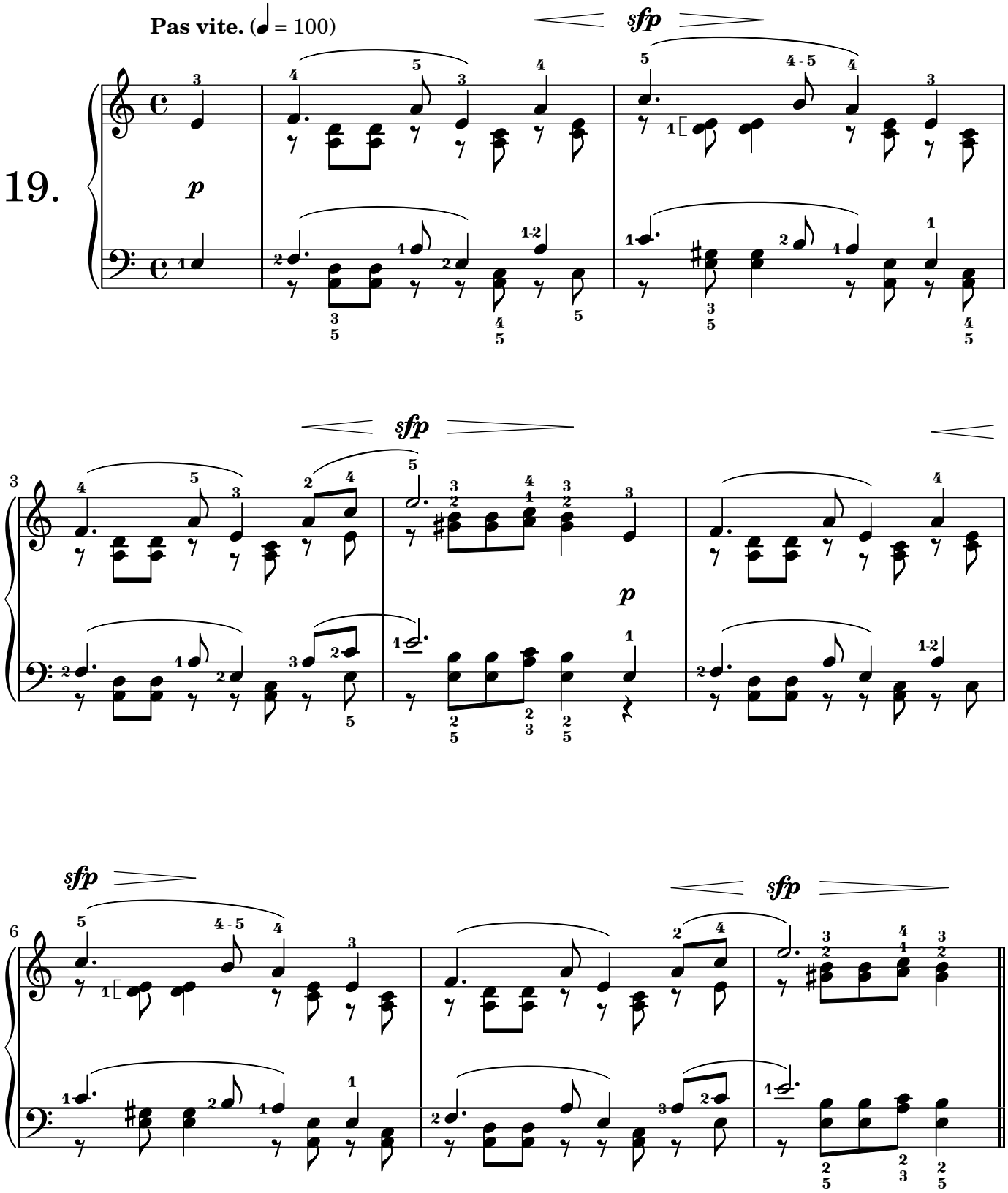

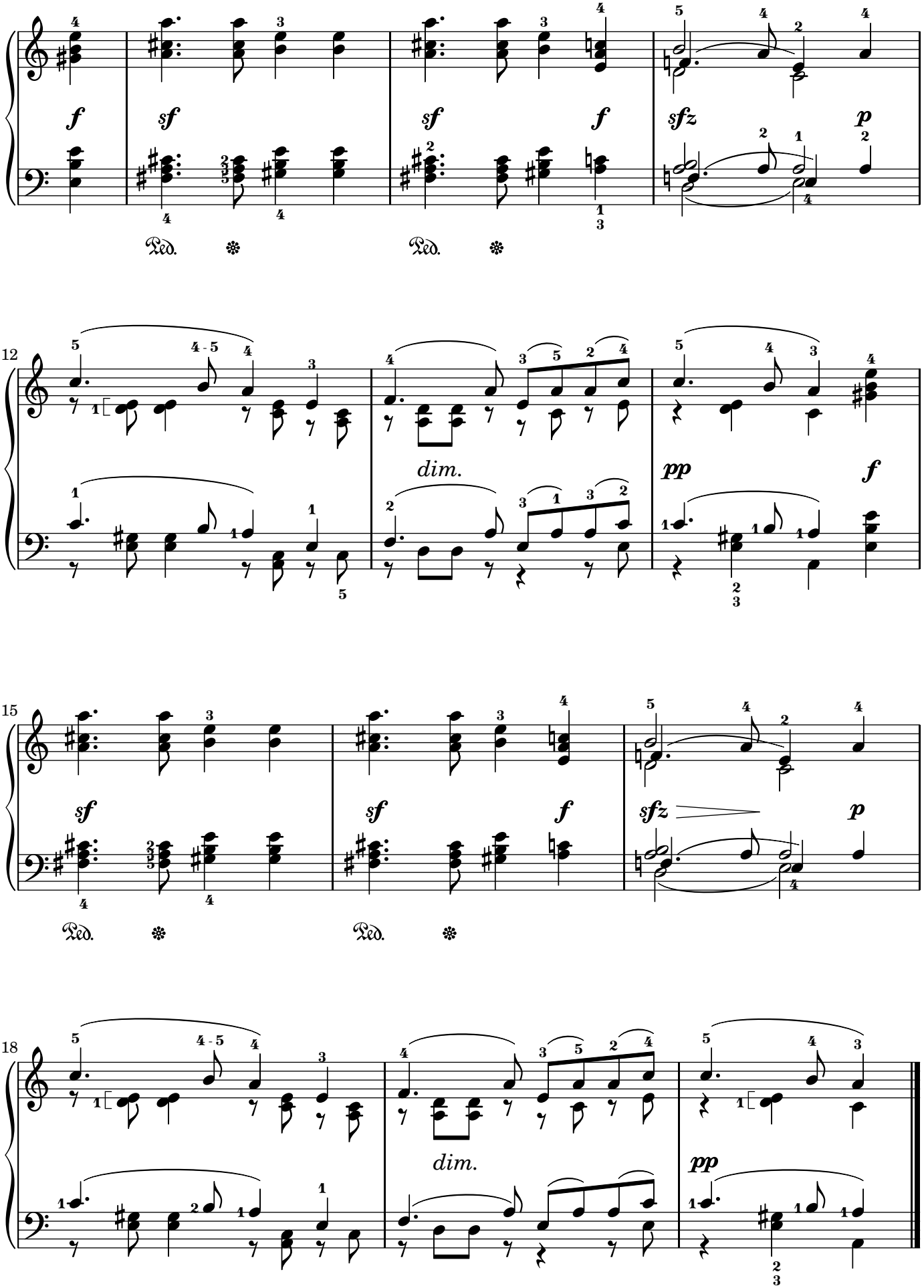
12
15
18
f
sf
sfz
p
pp
dim.
Ped.

Chanson Paysanne

Dans un tempo modéré.

20.

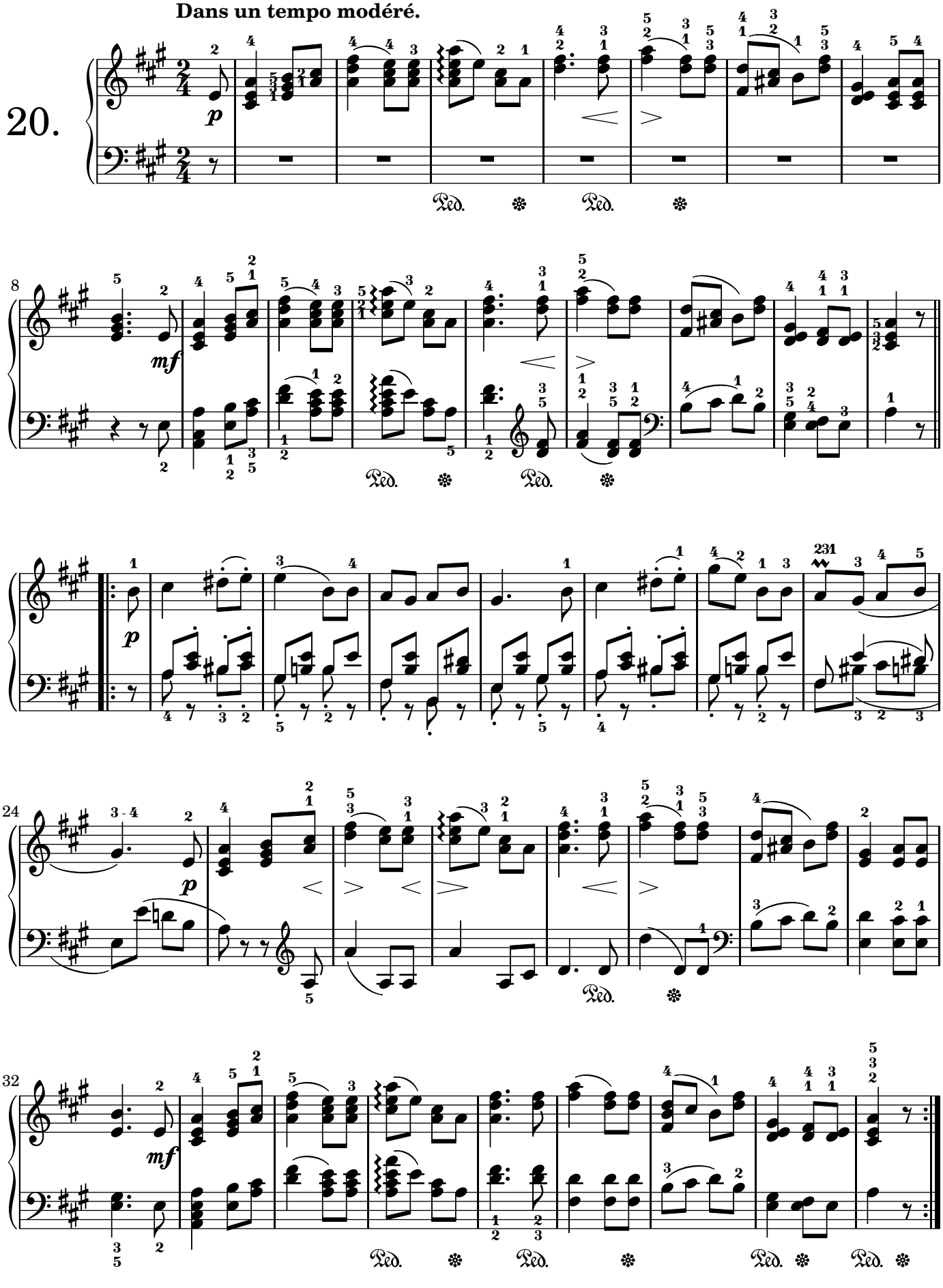

* * *

Lentement et avec expression. (♩ = 88)

21.

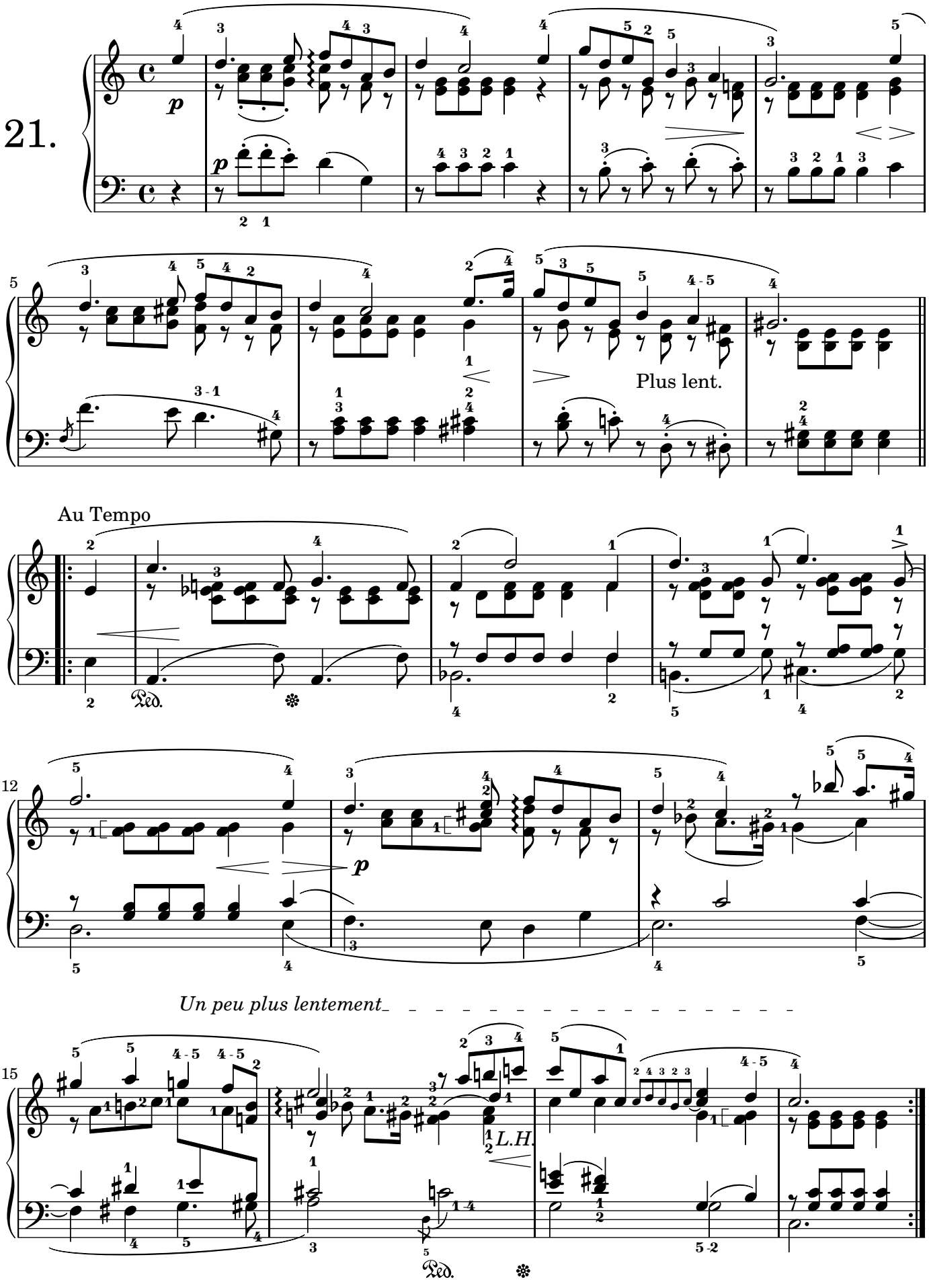

Rondeau

Modéré. Très lié. (♩. = 72)

22.

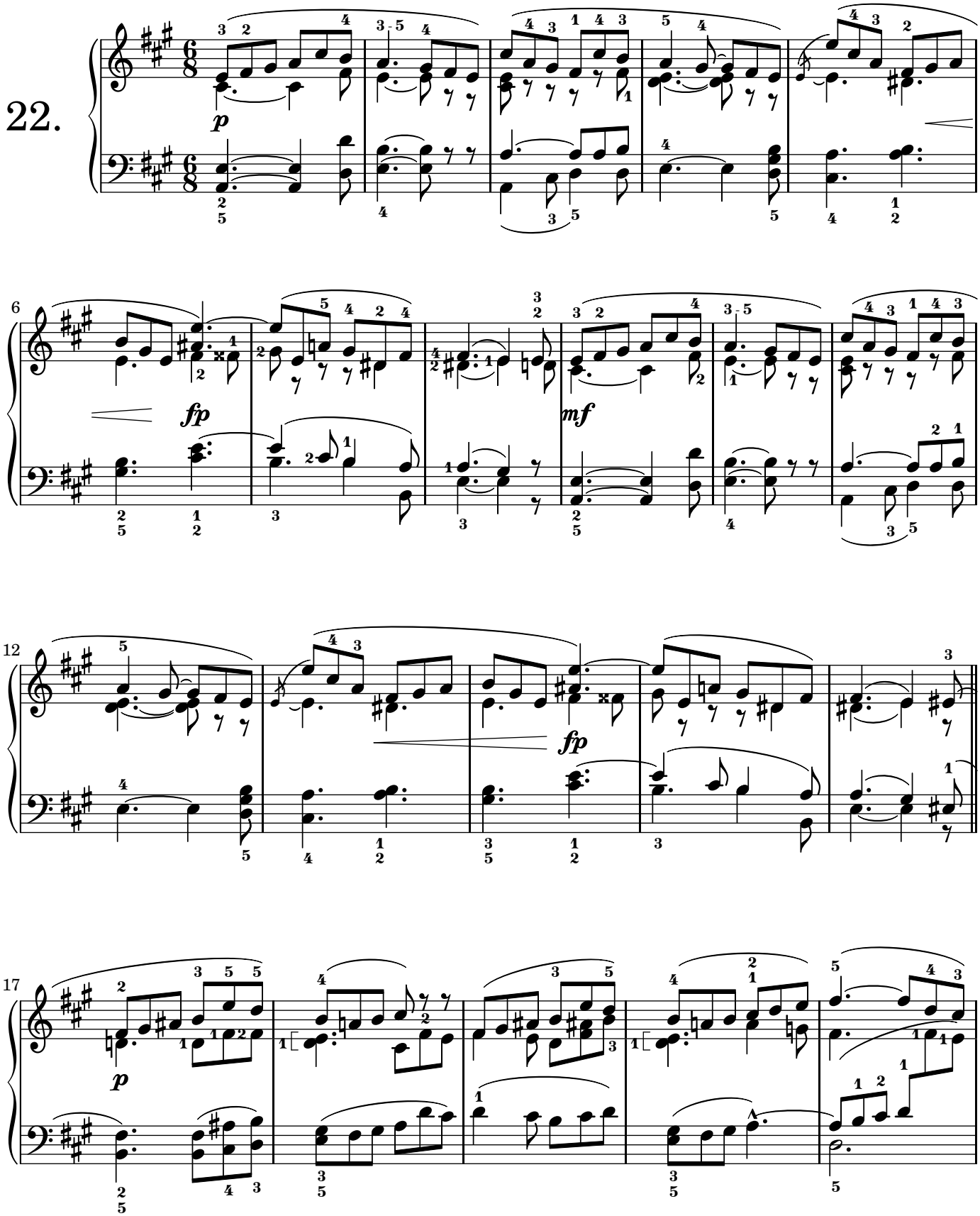

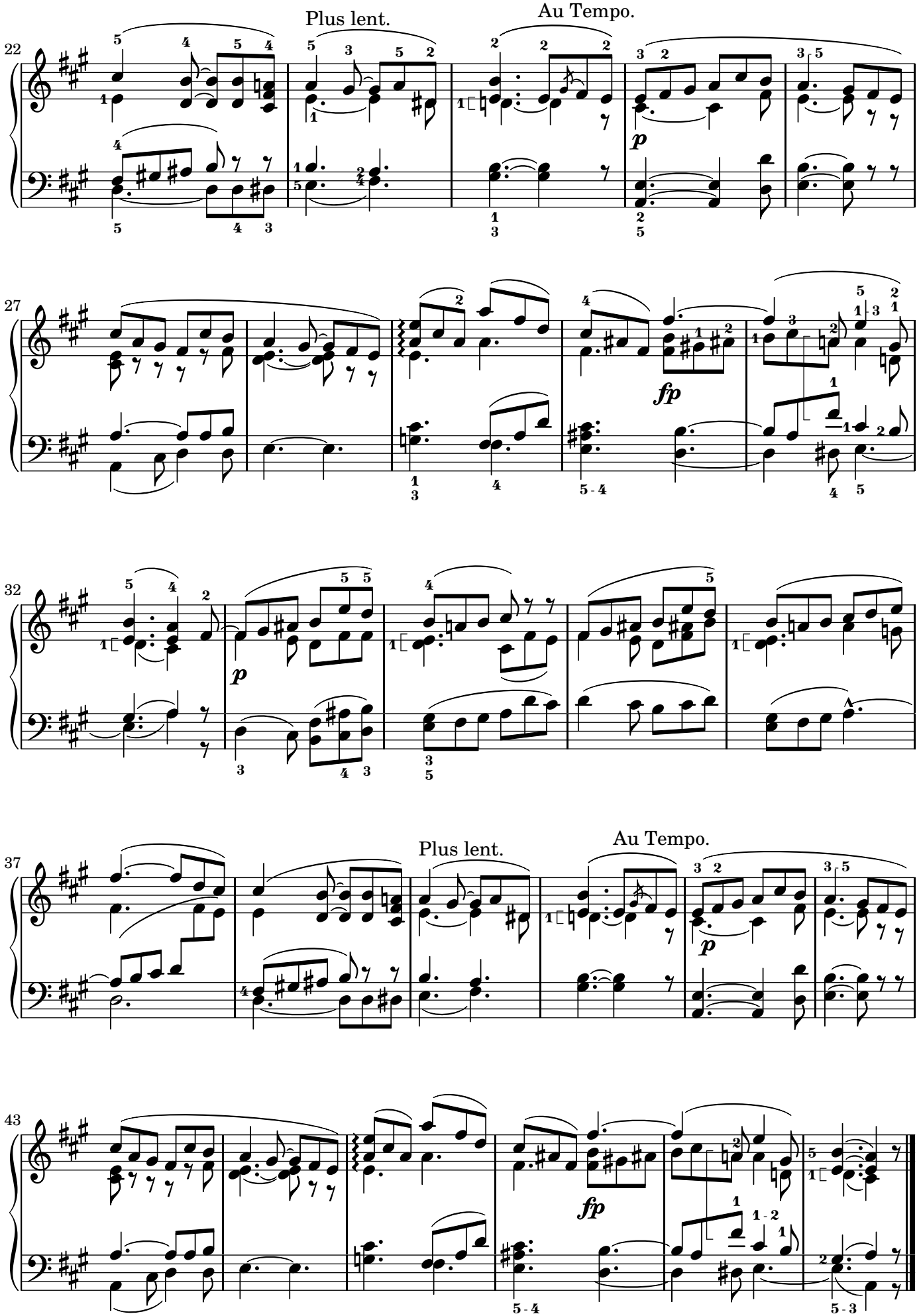
22
Plus lent.
Au Tempo.
p
27
fp
32
p
37
Plus lent.
Au Tempo.
p
43
fp

Chevauchée

Court et précis. (♩. = 100)

23.

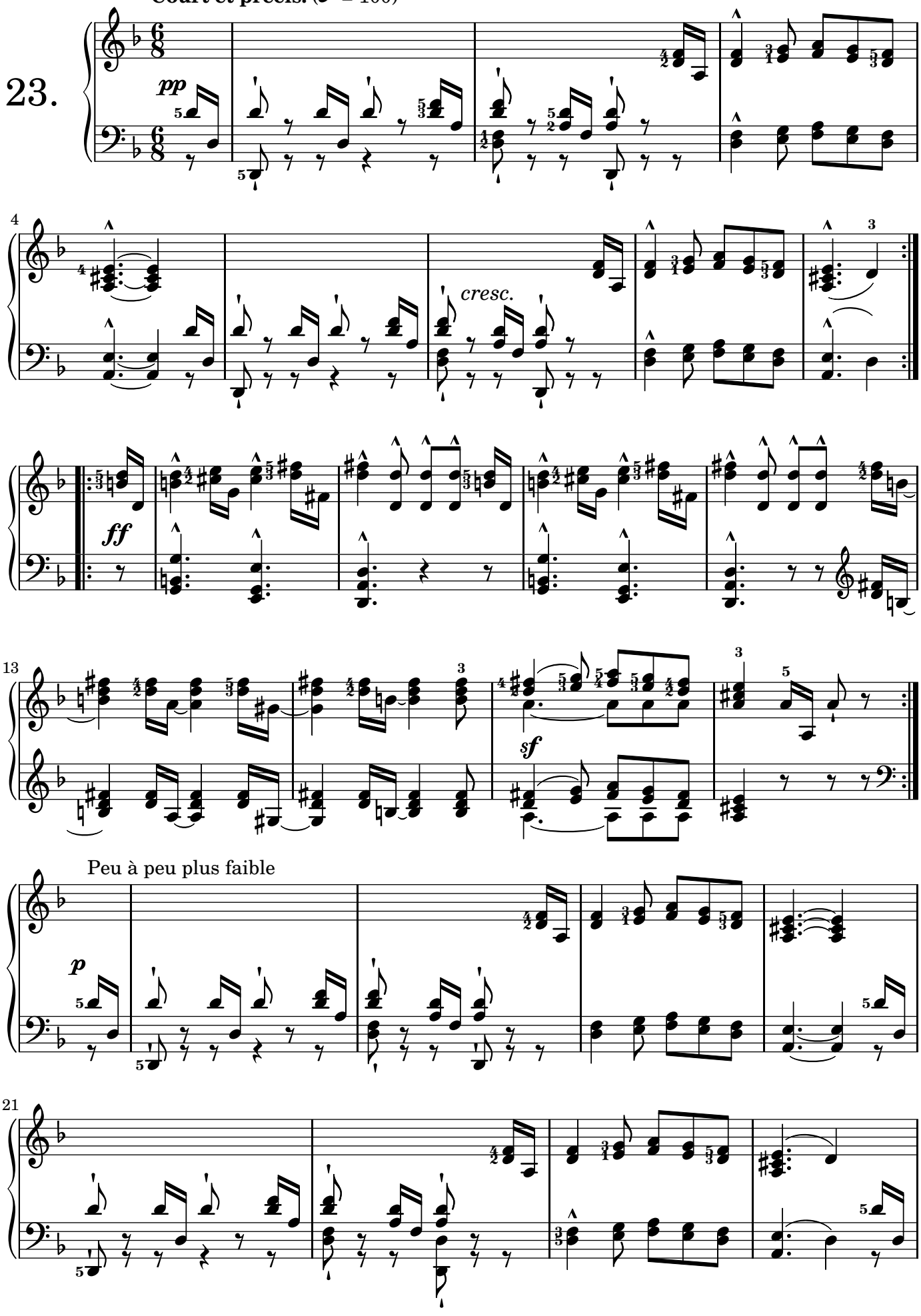

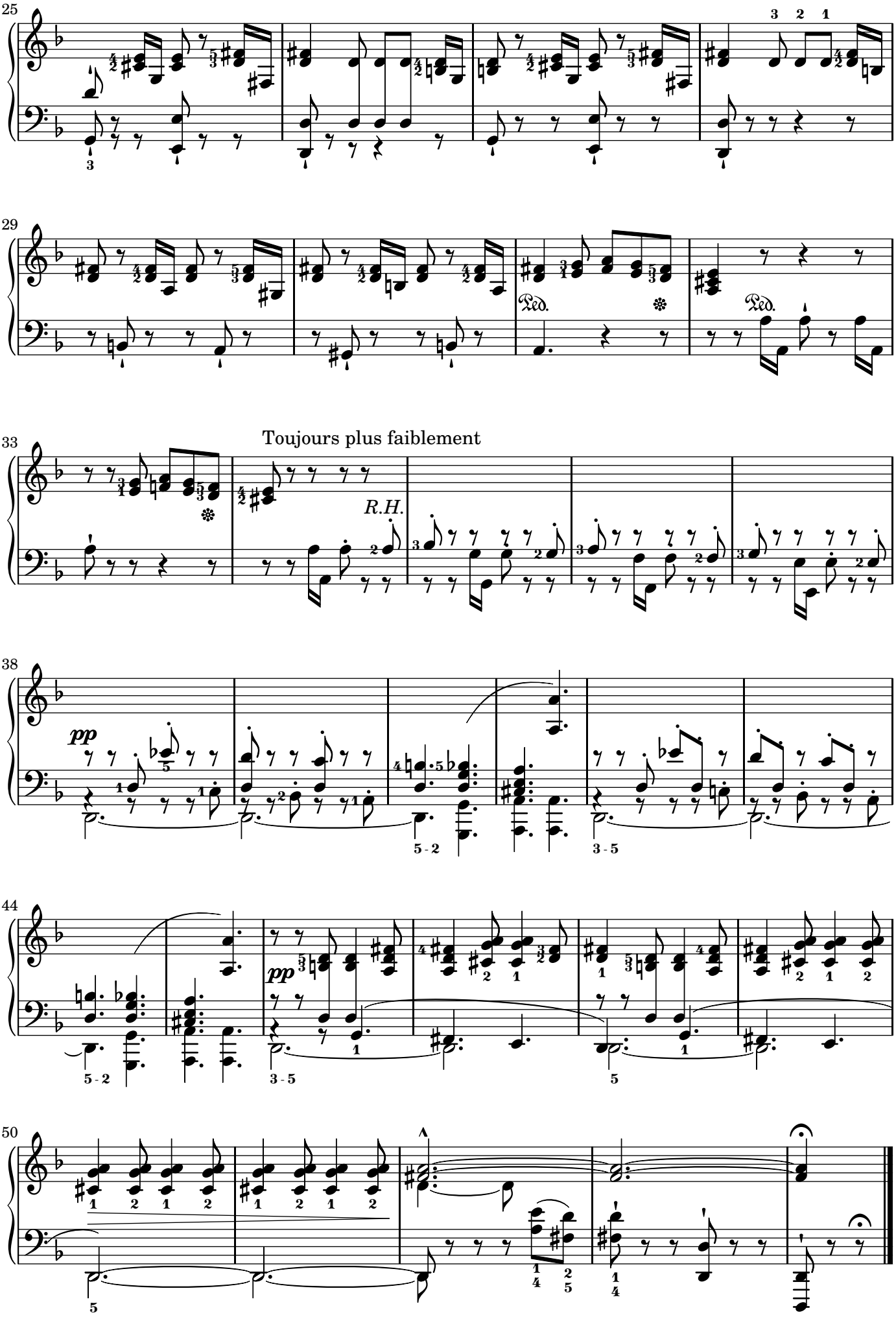
25
29
Ped.
Ped.
33
Toujours plus faiblement
R.H.
38
pp
5 - 2
3 - 5
44
pp
5 - 2
3 - 5
5
50
5

Chanson des vendanges

Avec une expression joyeuse.

24.

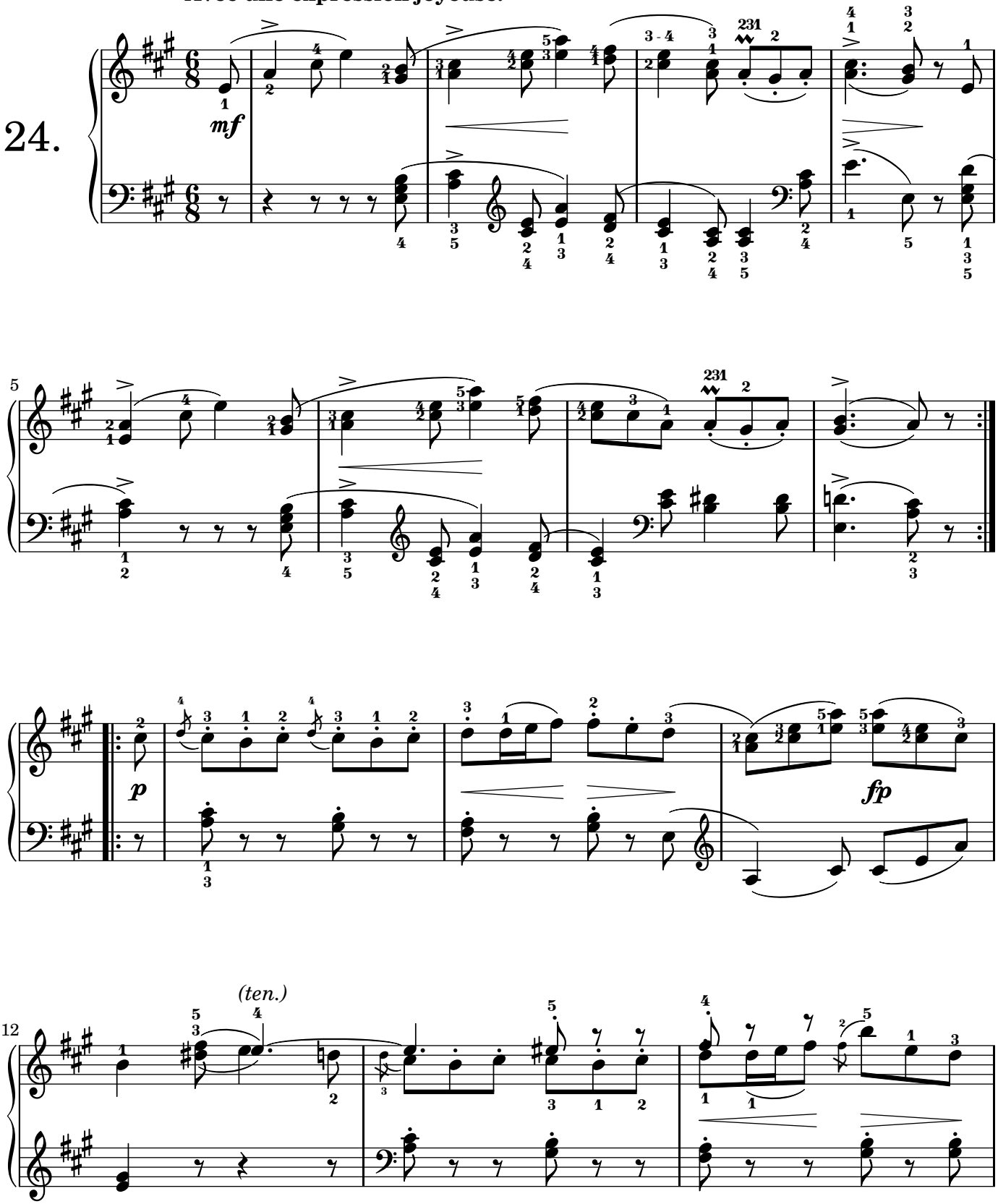

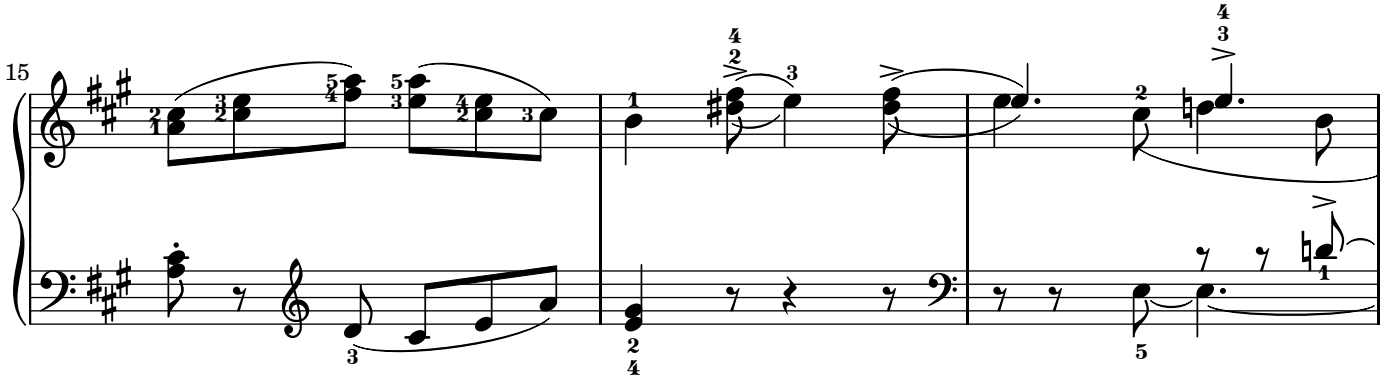
15

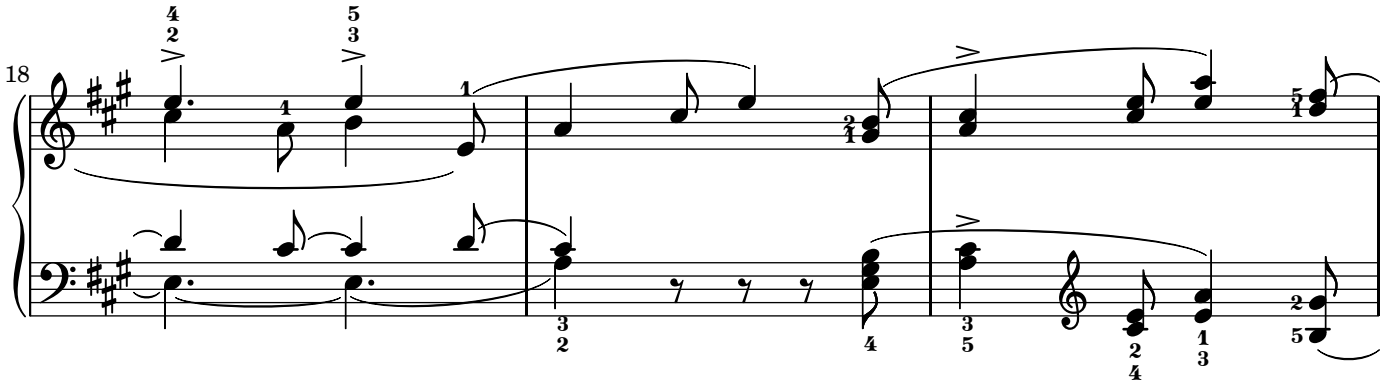
18

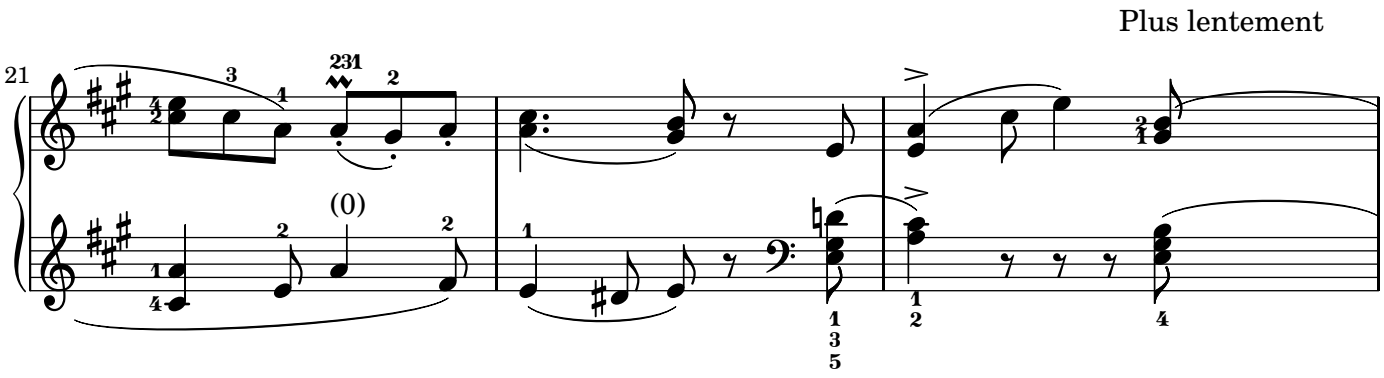
Plus lentement
21
(0)

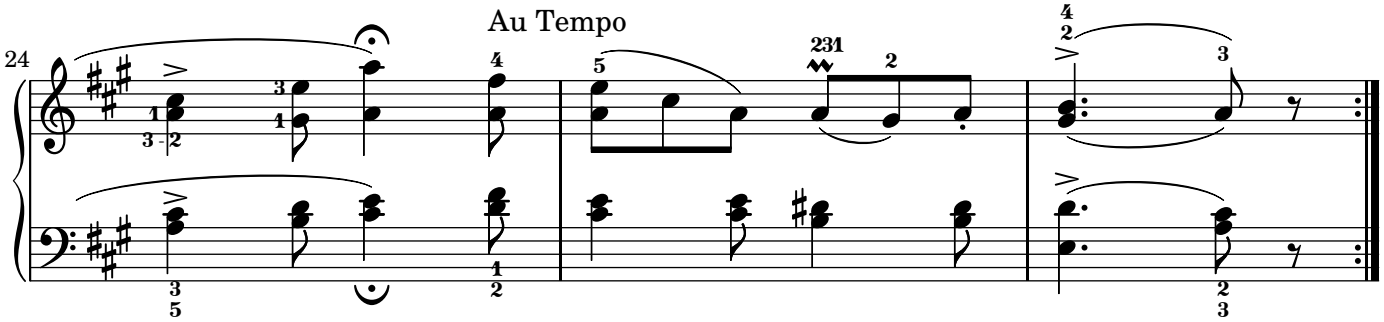
Au Tempo
24

Echos du Théâtre

25.

Un peu agité.

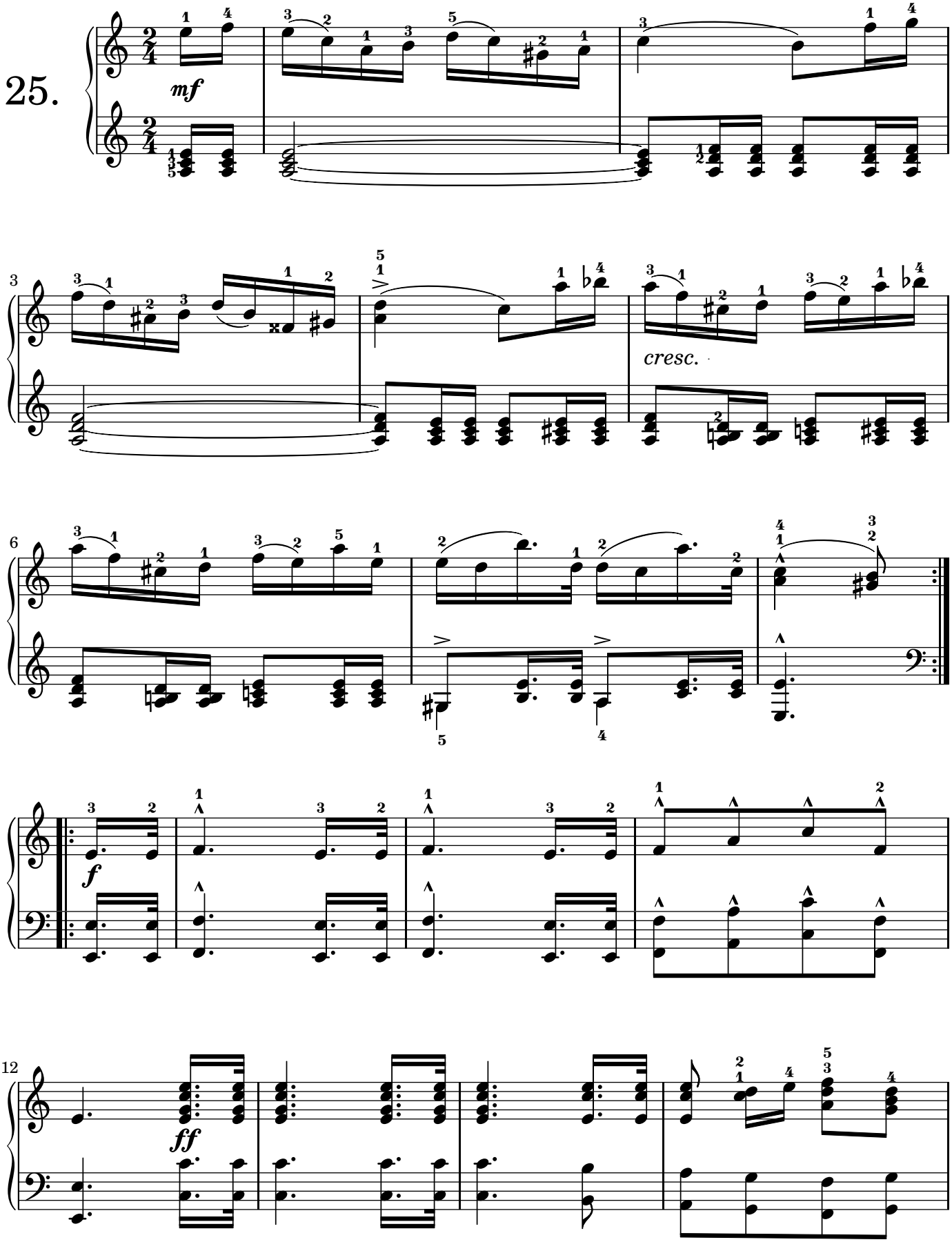

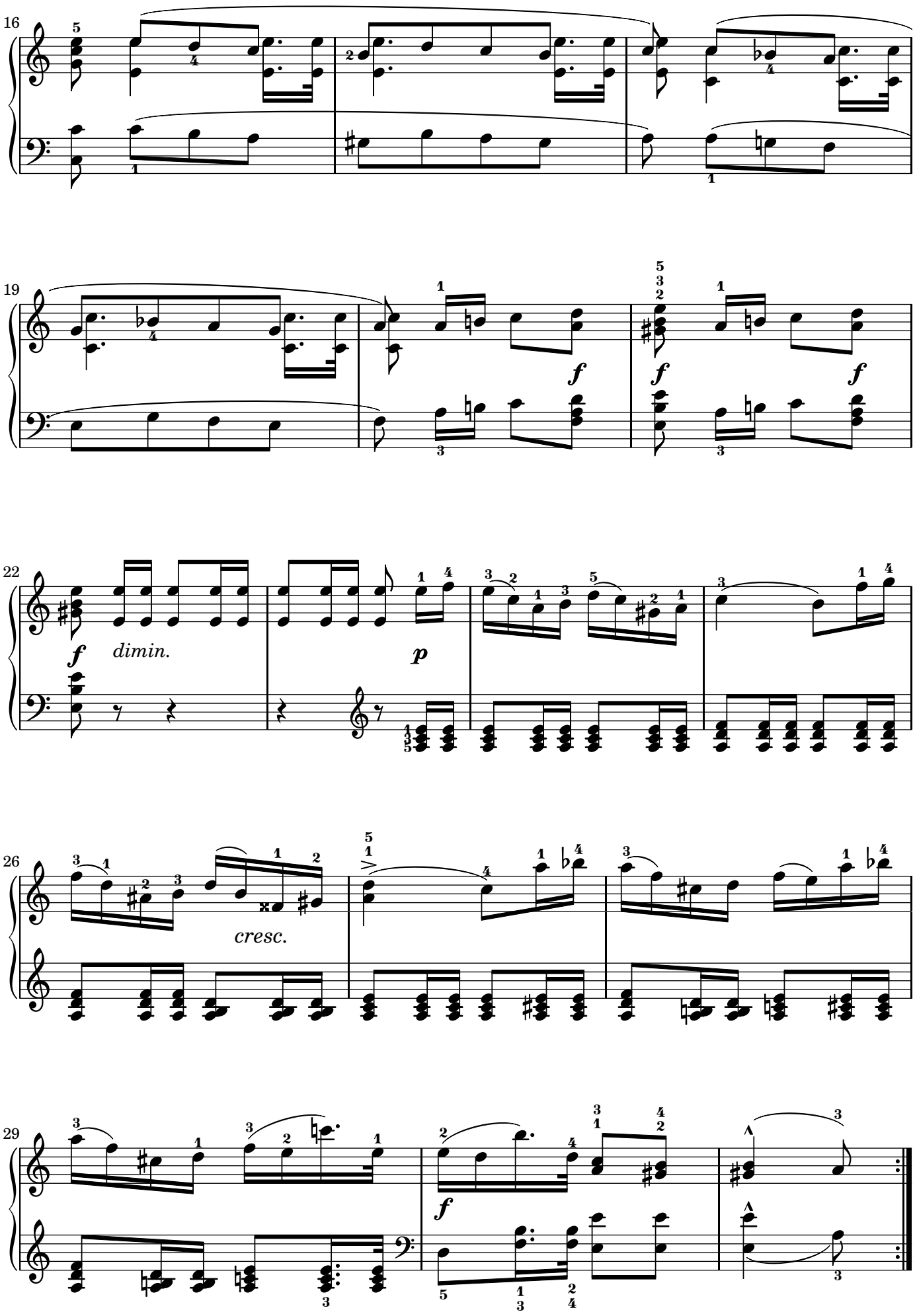
16
19
22
dimin.
cresc.
26
29

* * * * *

Pas vite, joliment déclamé.

26.

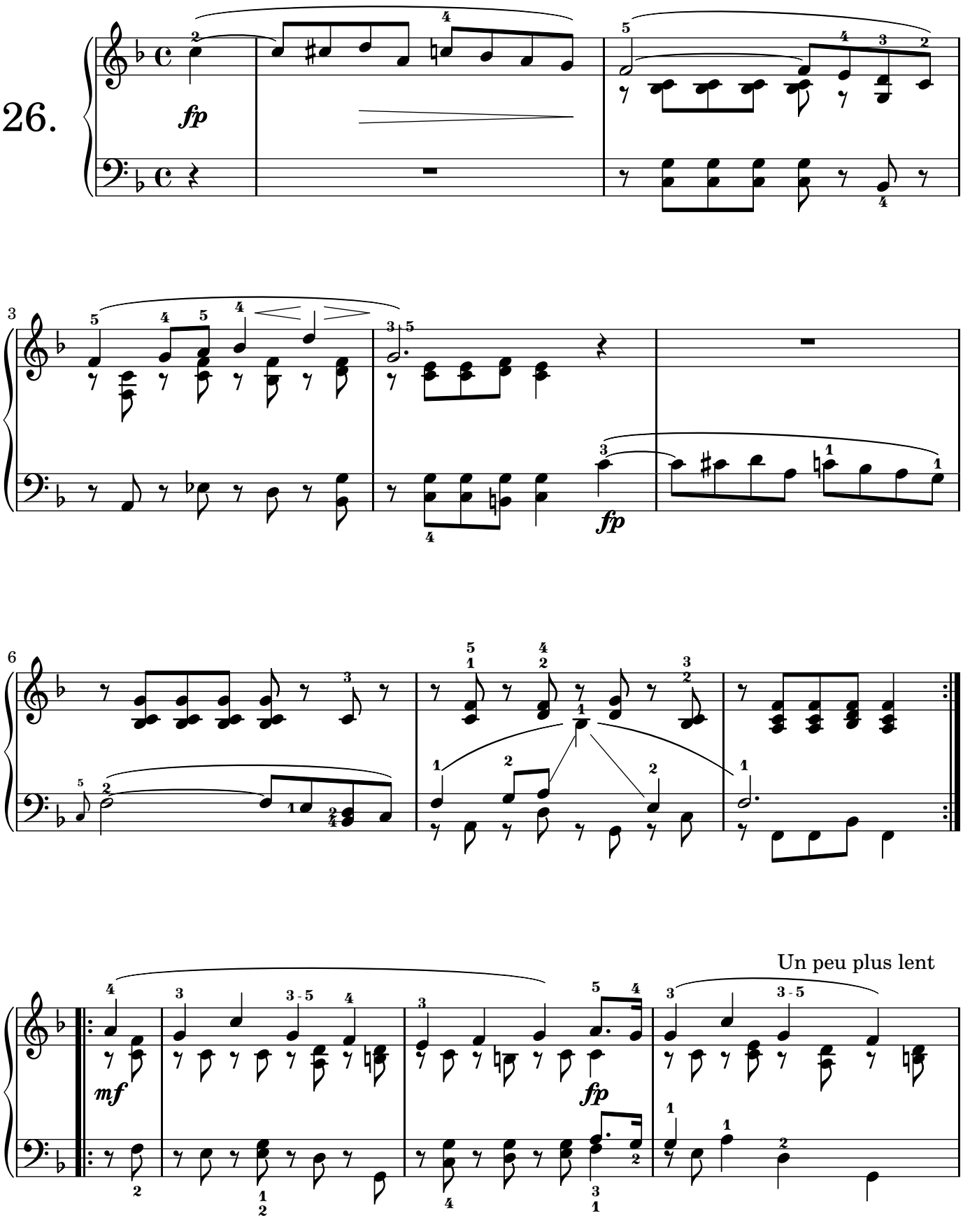

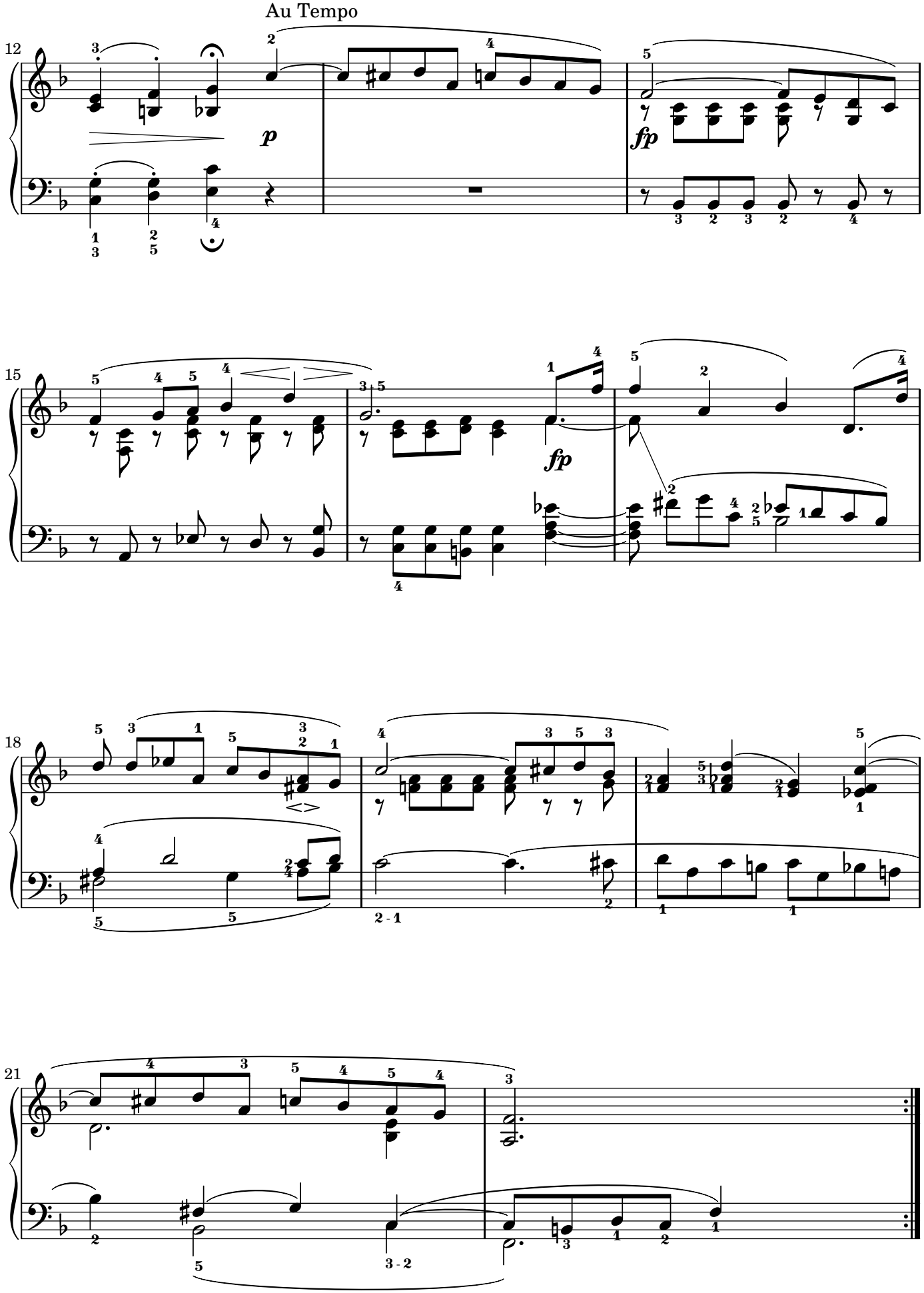
Au Tempo
12
p
fp
15
fp
18
2 - 1
21
3 - 2

Chanson en Canon

Pas vite et avec une expression intime.

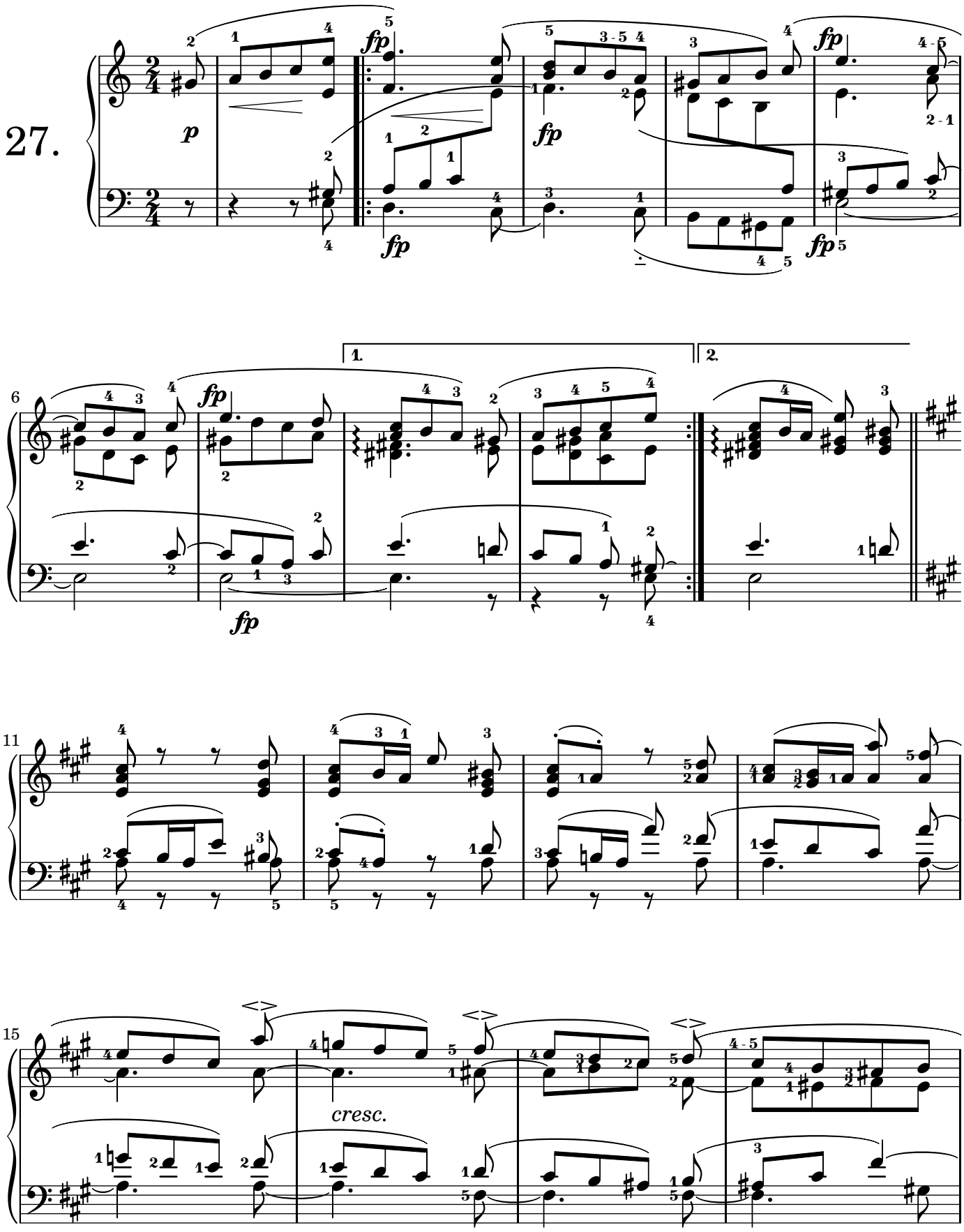

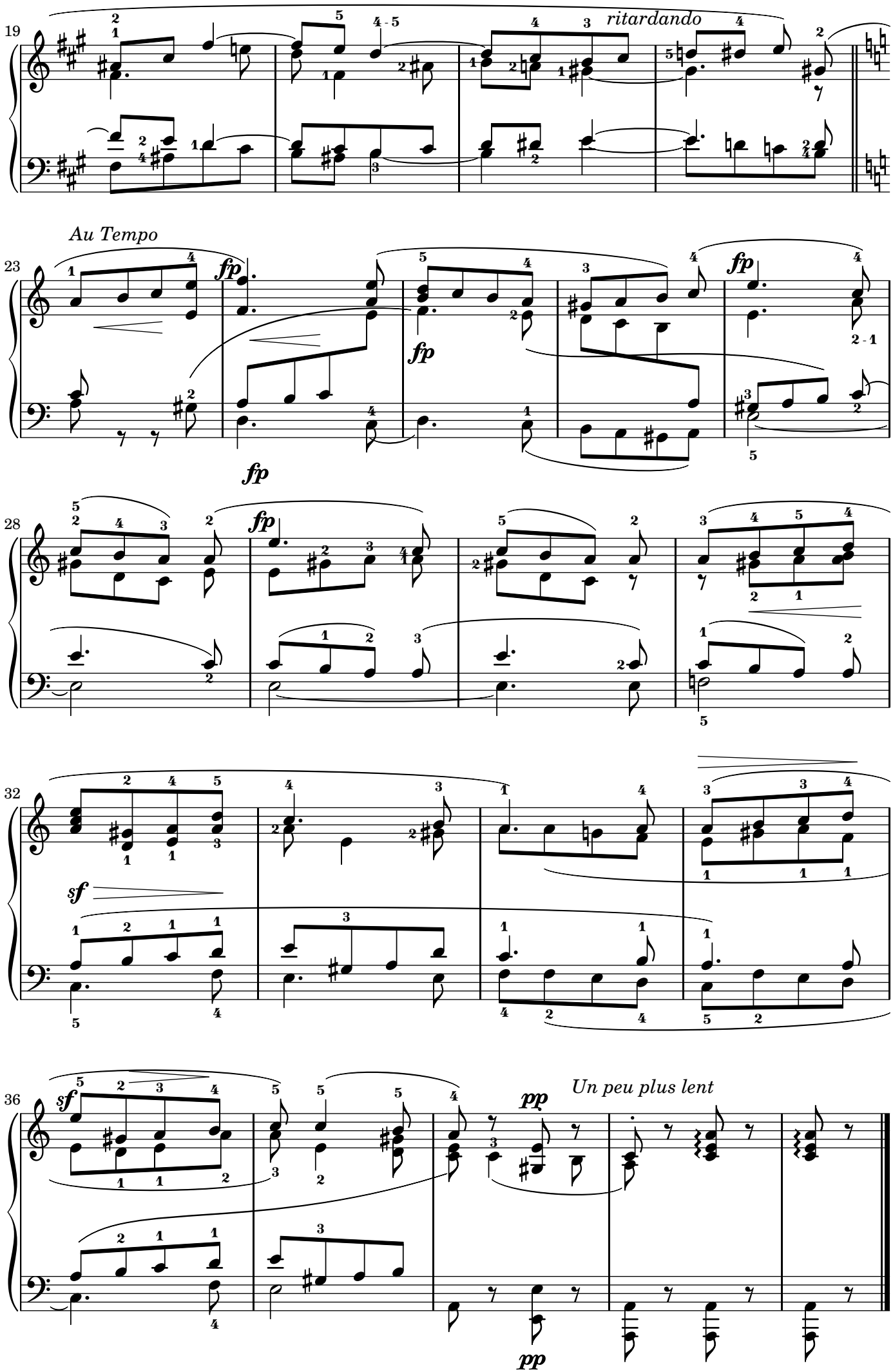
19
ritardando
Au Tempo
23
fp
fp
fp
fp
28
fp
32
sf
36
sf
Un peu plus lent
pp
pp

En Mémoire

(4. November 1847.)(Décès de Felix Mendelssohn.)

28.

Pas vite et très chantant.

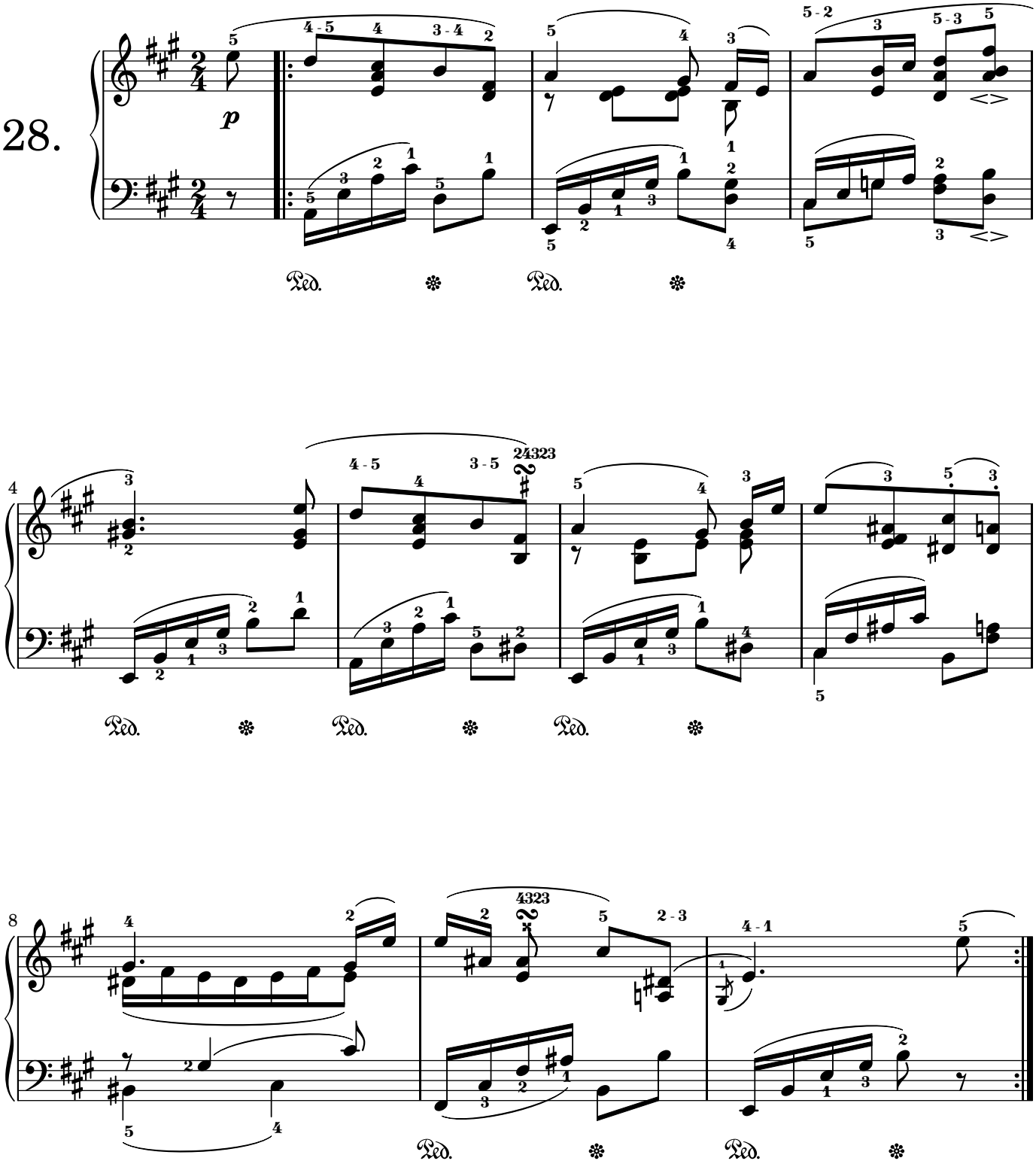

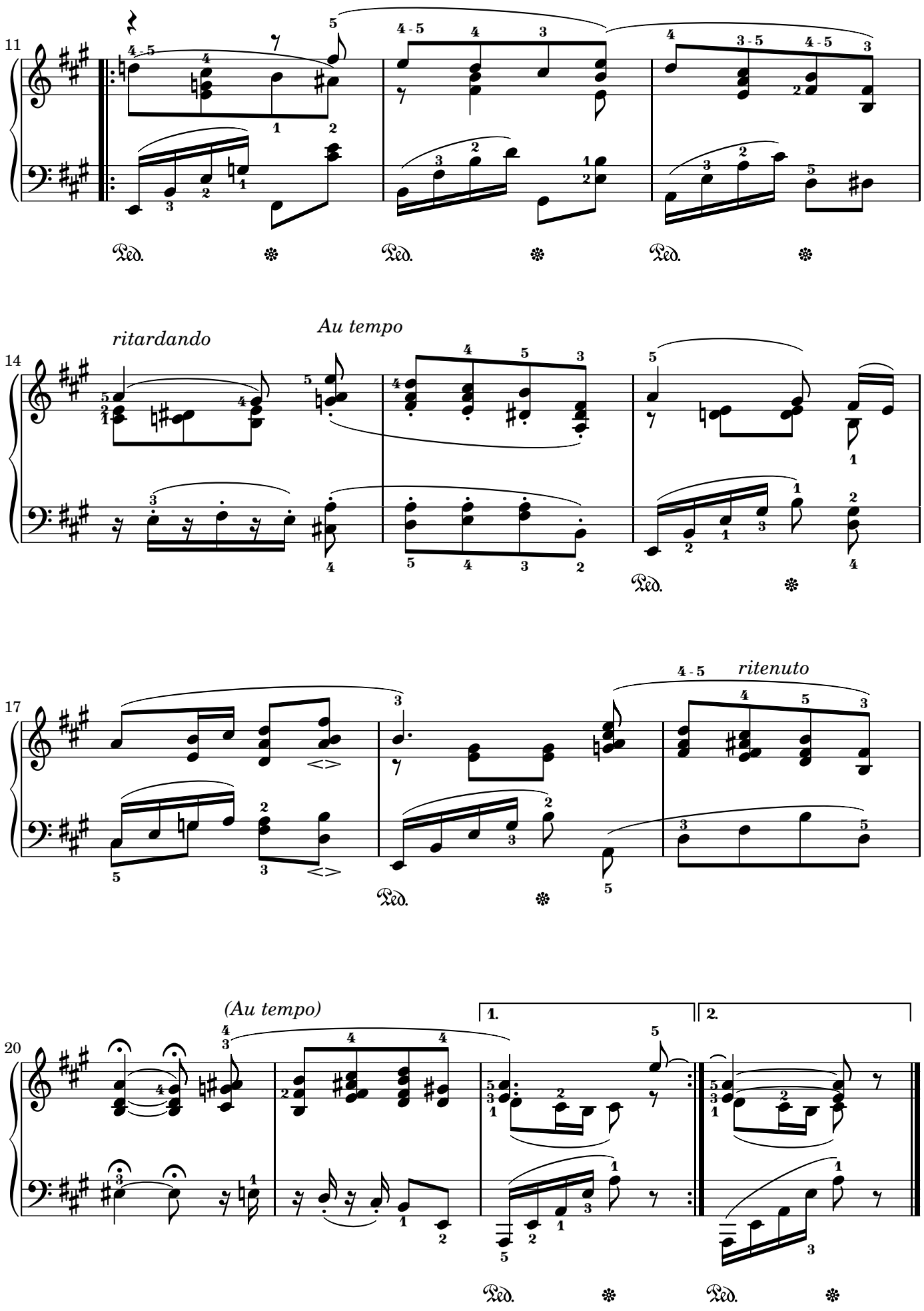
11
14
ritardando
Au tempo
17
ritenuto
20
(Au tempo)
1.
2.
Ped.

Homme étrange.

29.

Robuste et puissant. M. M. (♩ = 144)

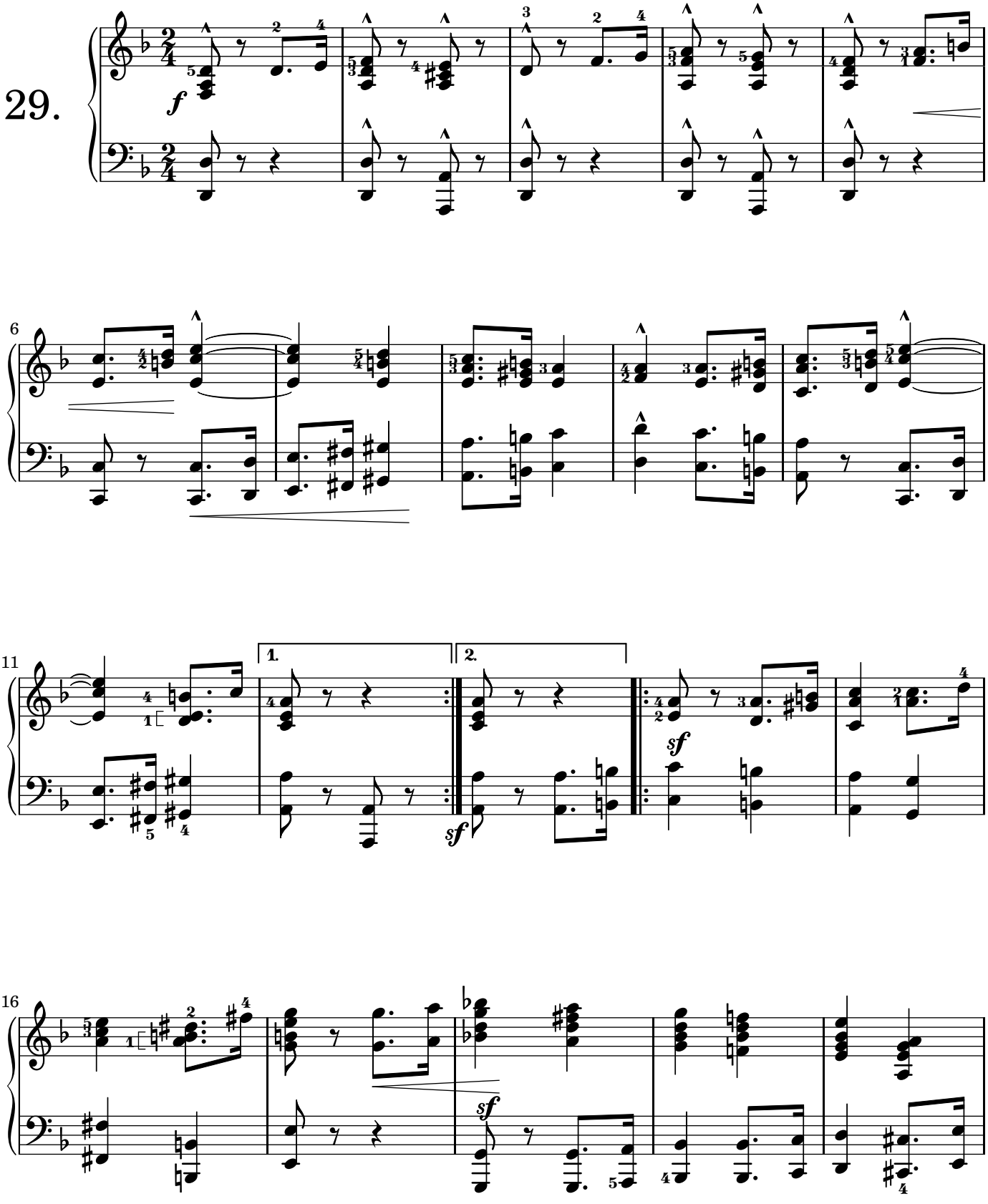

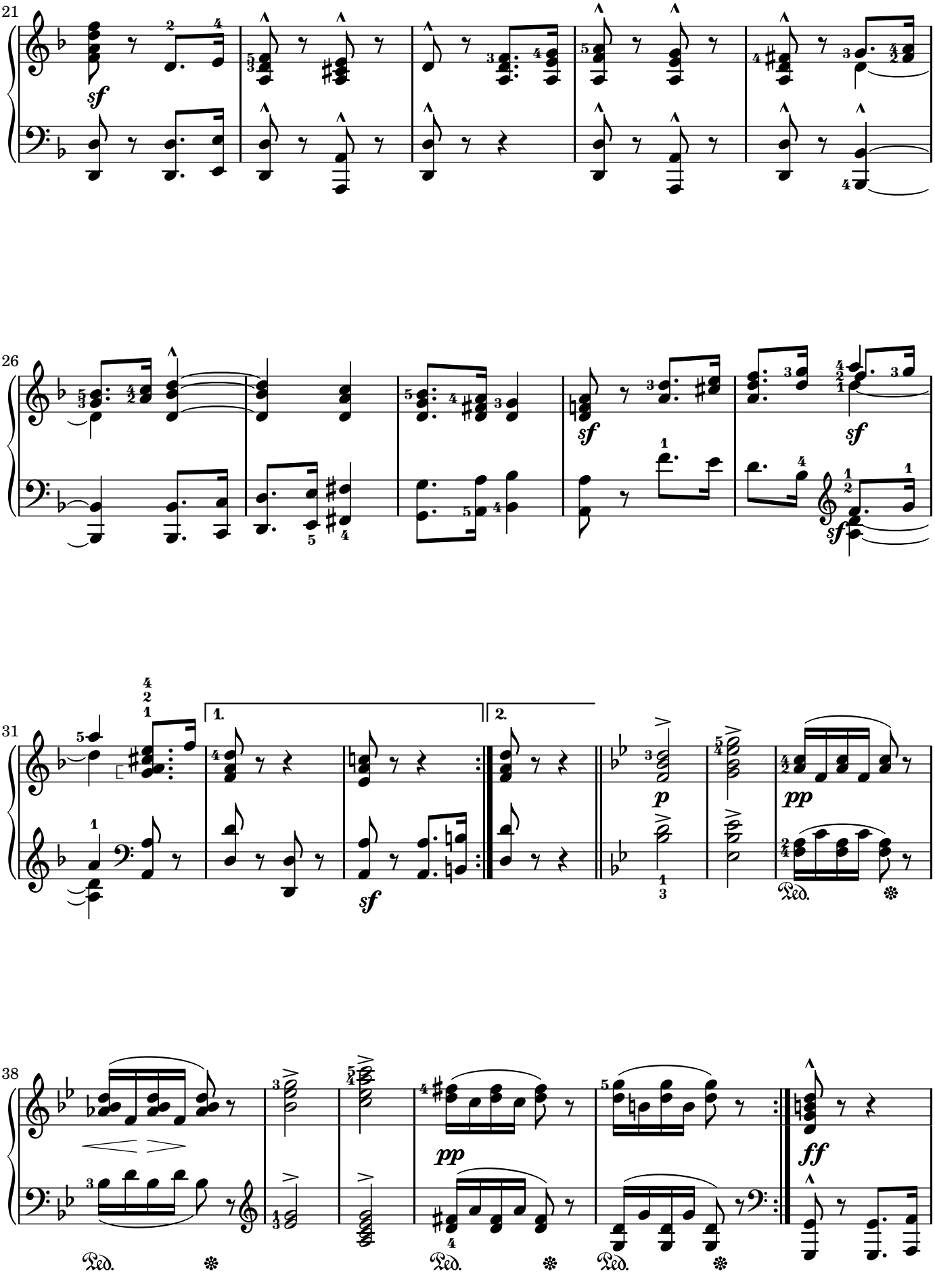
21
sf
26
sf
sf
31
1.
2.
sf
p
pp
Ped.
38
pp
Ped.
Ped.
Ped.
ff

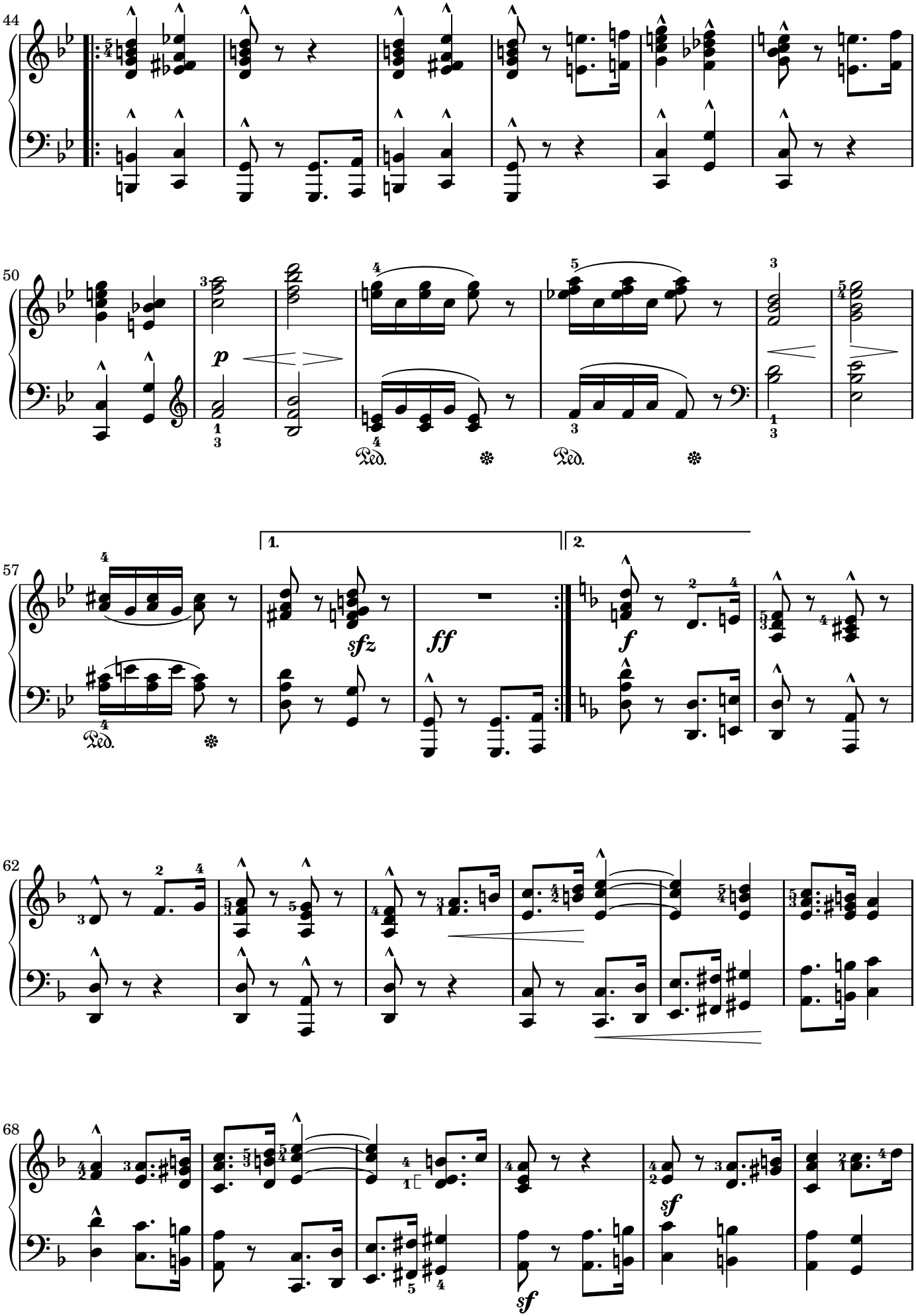
44
50
57
62
68
p
sfz
ff
f
sf
1.
2.
Ped.

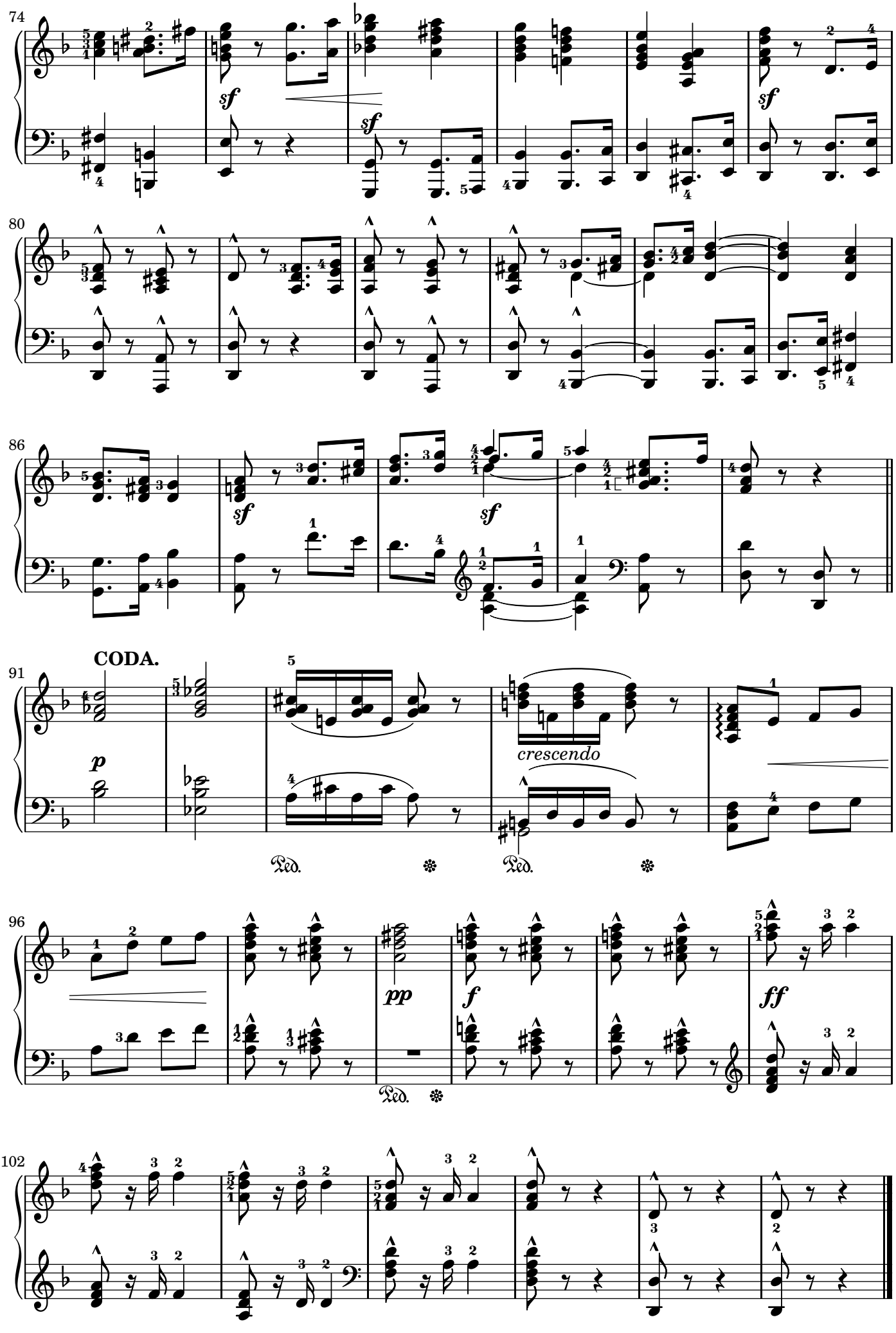
74
sf
sf
sf
80
86
sf
sf
91
CODA.
p
crescendo
Ped.
Ped.
96
pp
f
ff
Ped.
102

* * *

Très lent.

30.

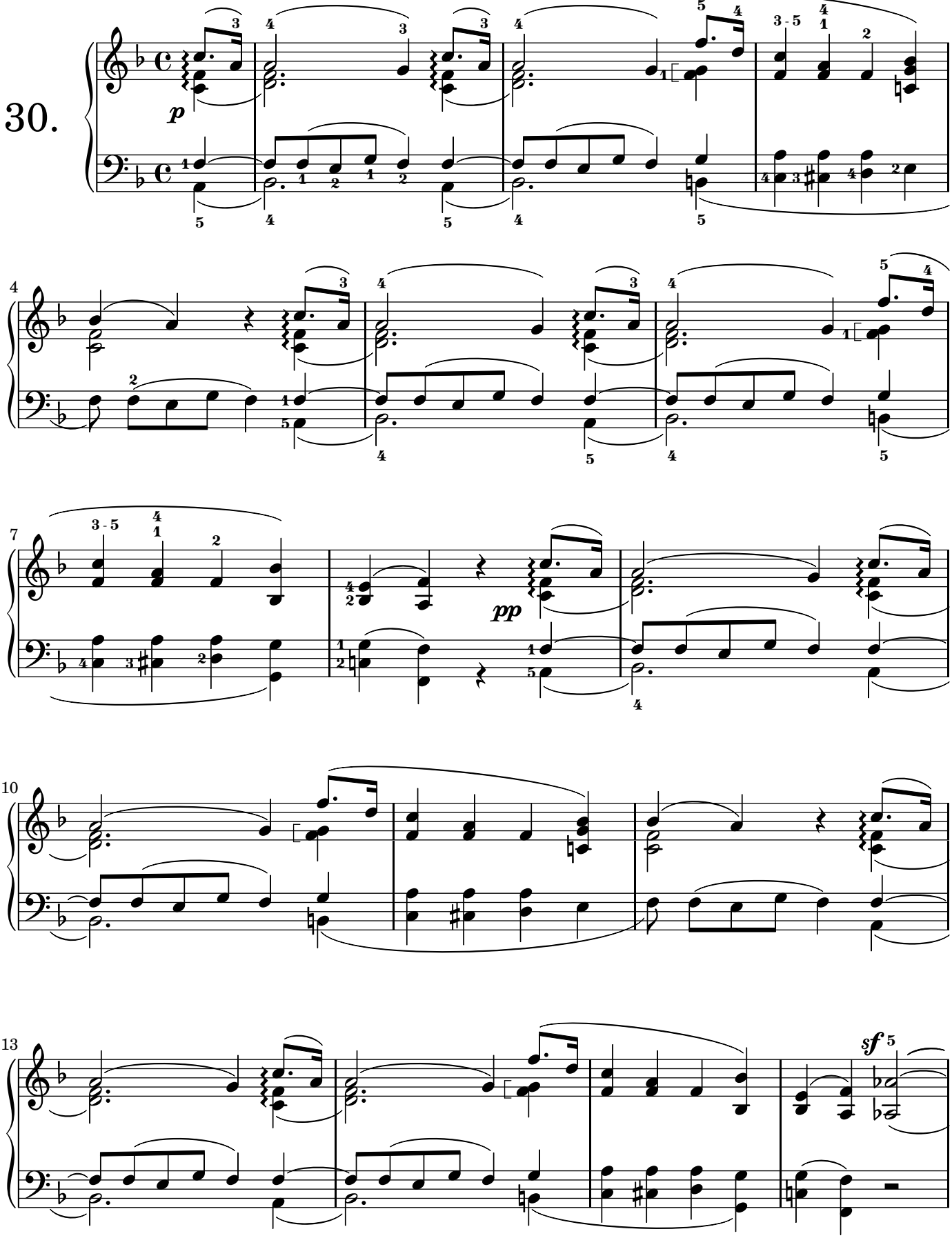

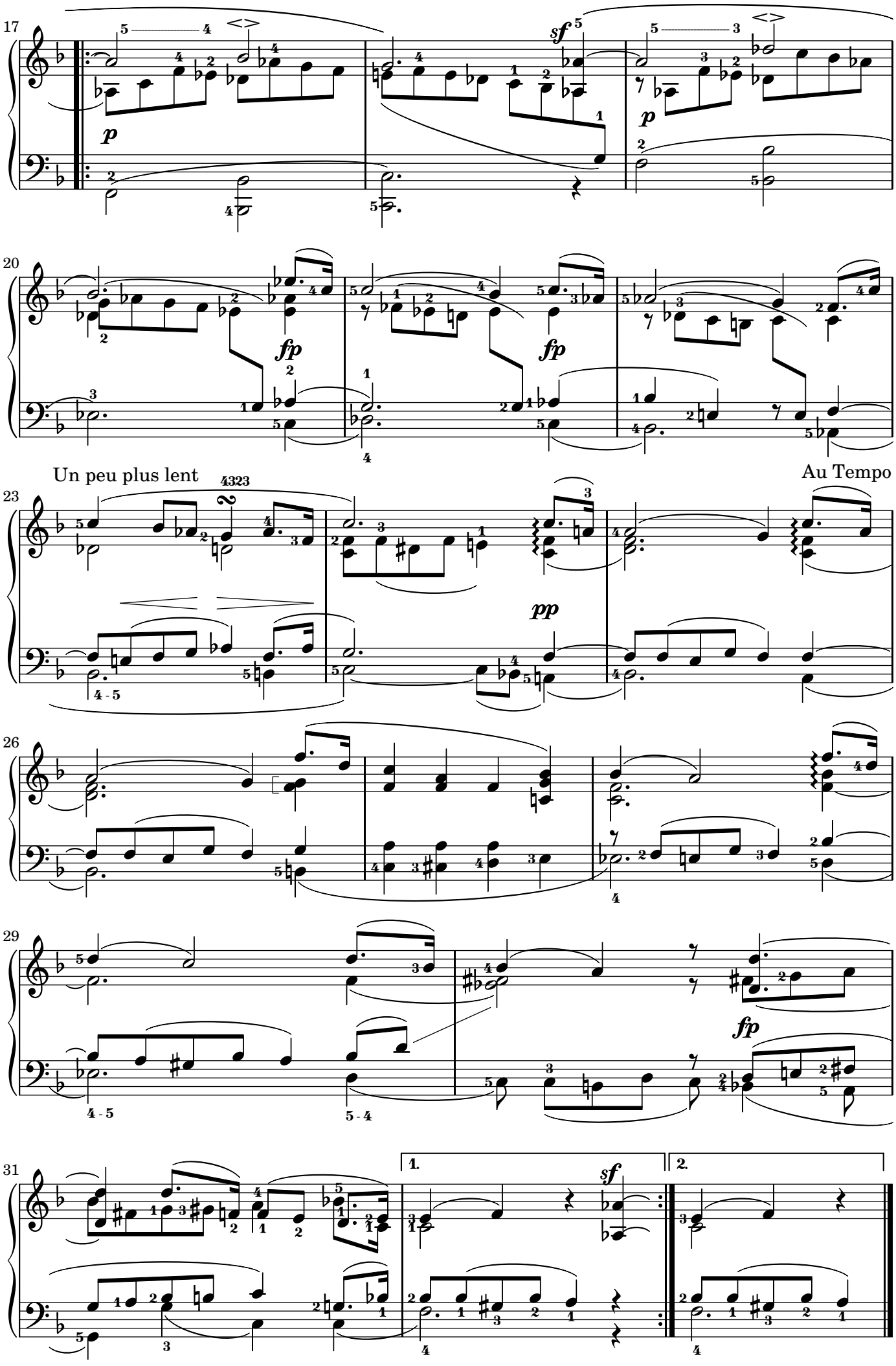
17
sf
p
20
fp
fp
Un peu plus lent
Au Tempo
23
pp
26
29
fp
31
1.
2.
sf

Chant de guerre

Très puissant.

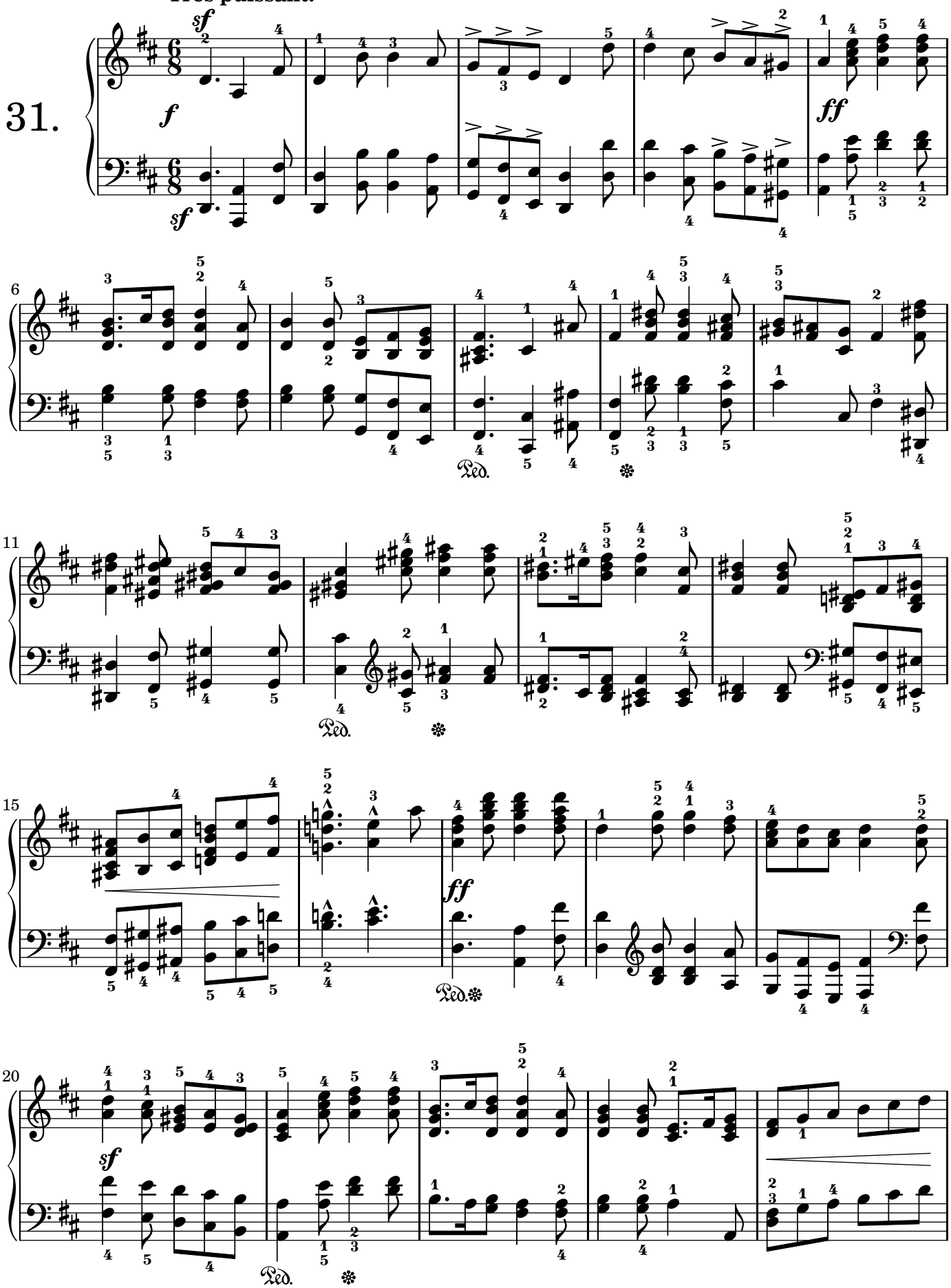

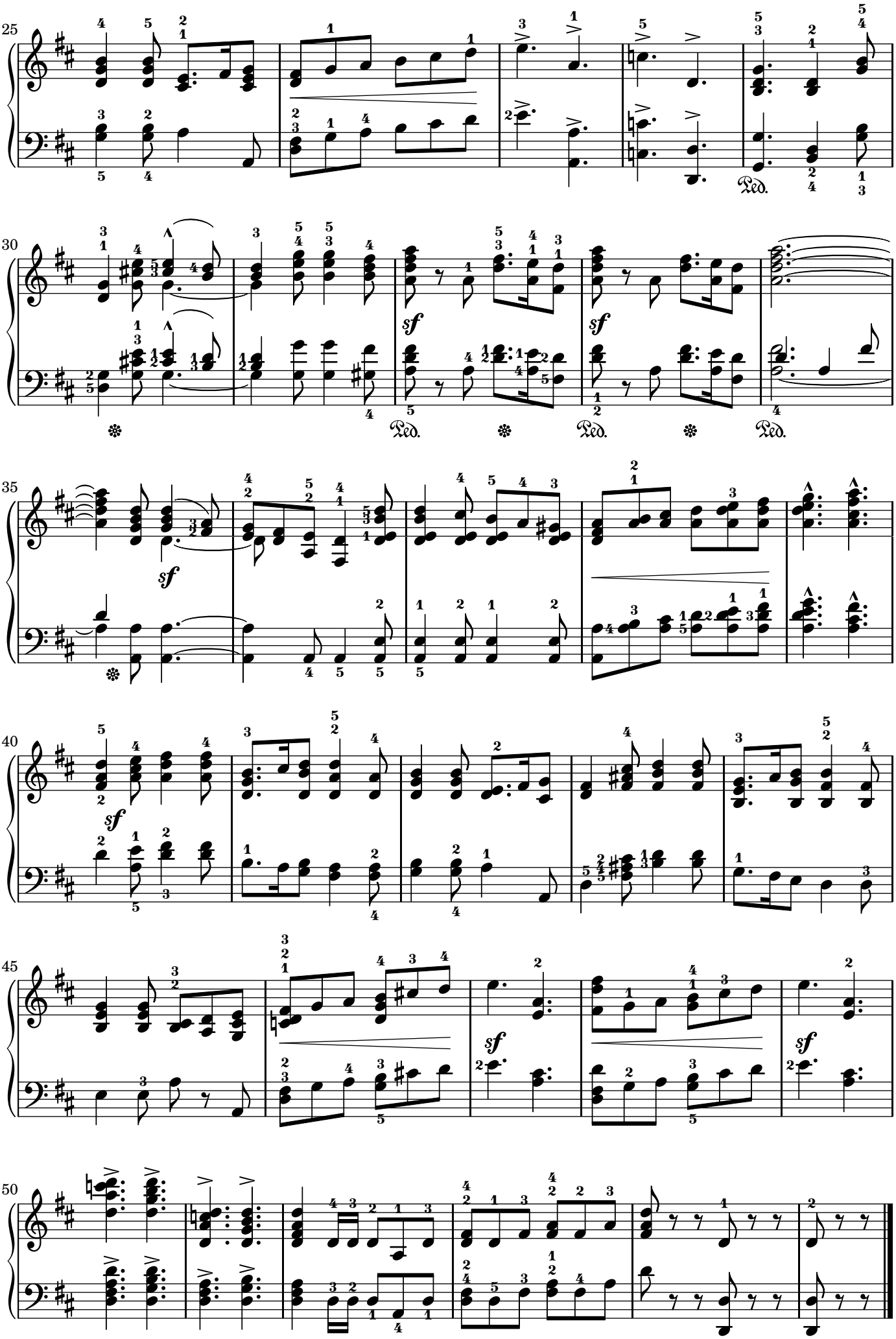
25
30
35
40
45
50
sf
Ped.

Sheherazade

Assez lent, léger.

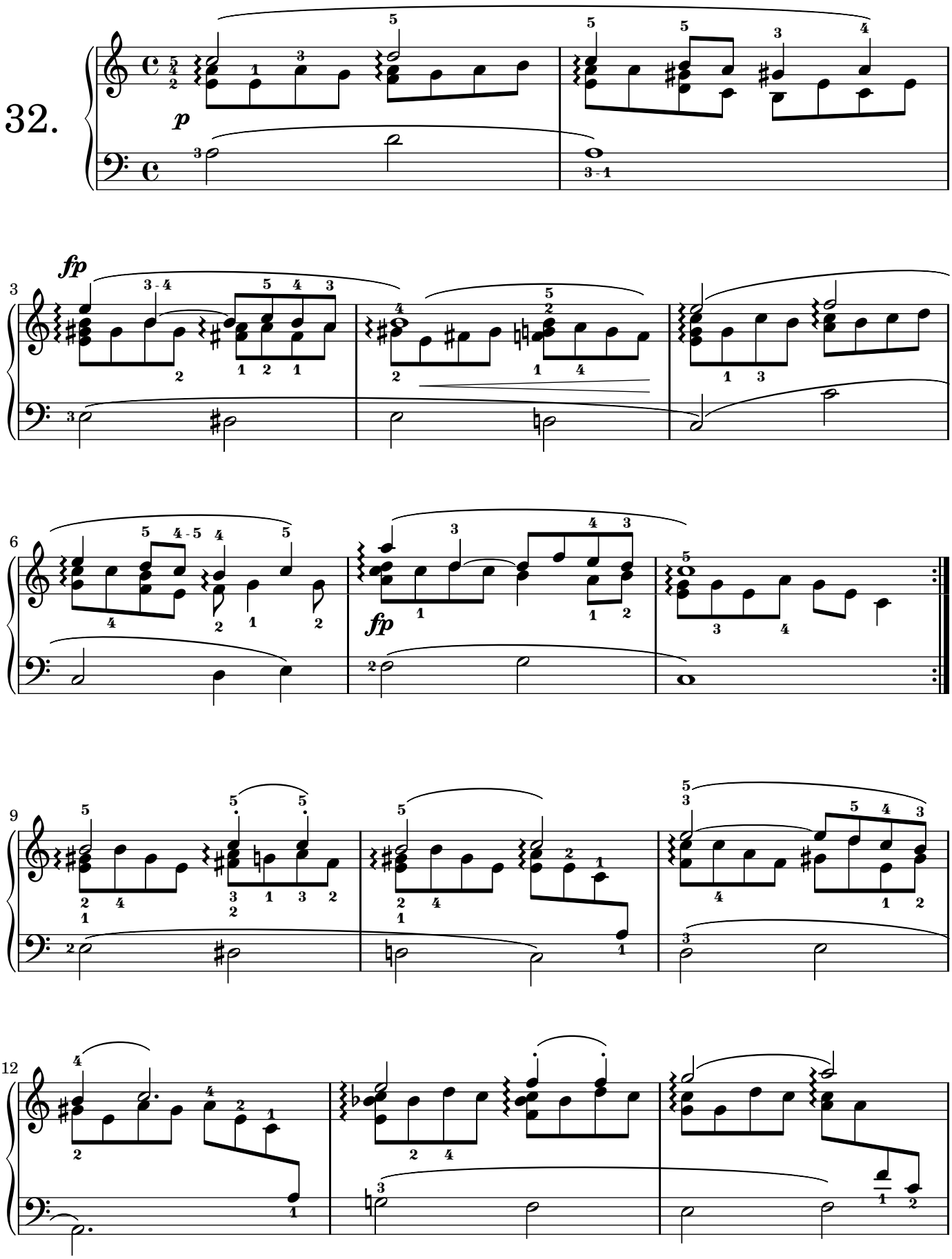

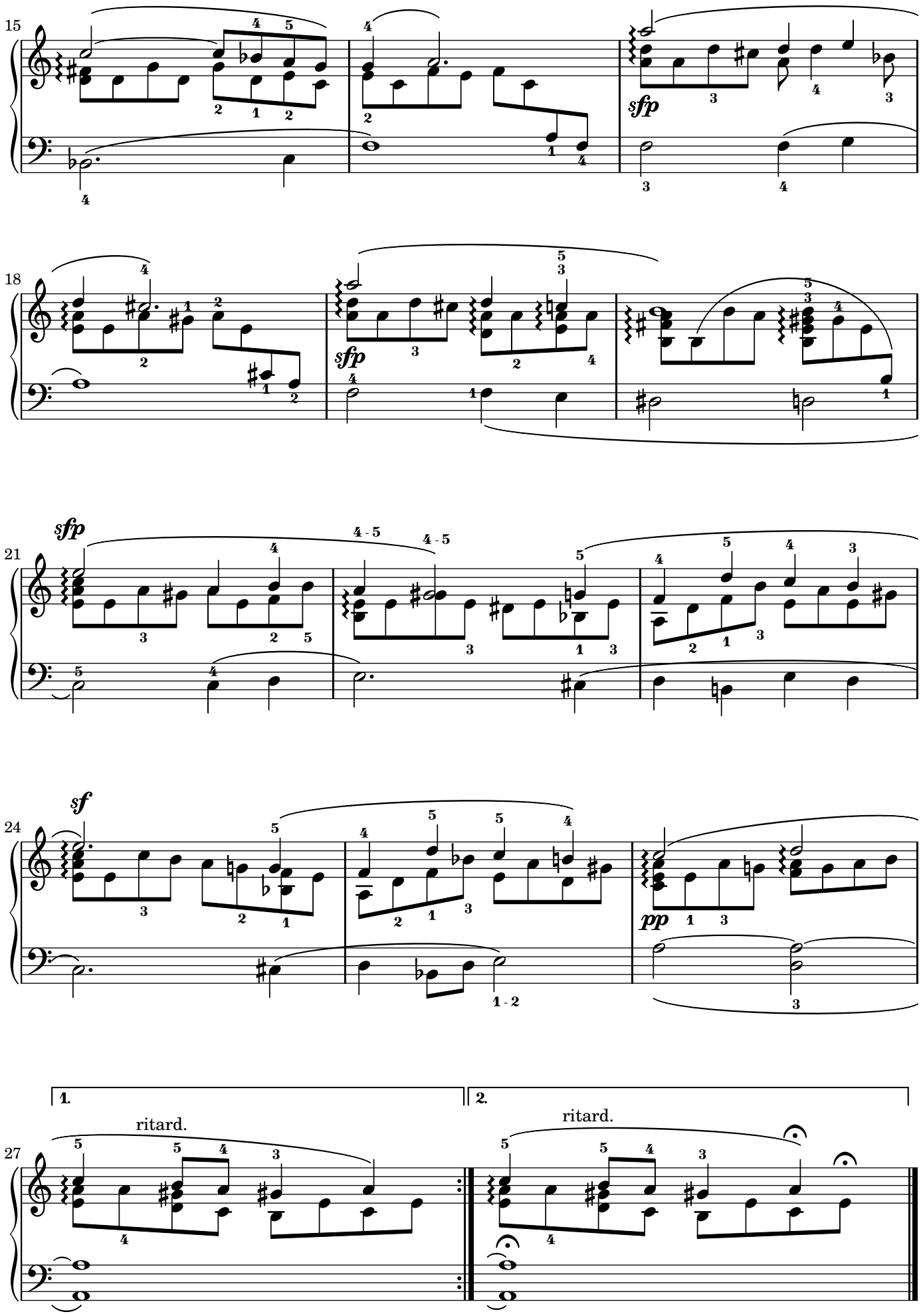
15
sfp
18
sfp
21
sfp
4 - 5
4 - 5
24
sf
pp
1 - 2
27
1.
ritard.
2.
ritard.

" Moment de la vendange_ Heureux temps! "

33.

Joyeux. M. M. ♩ = 120

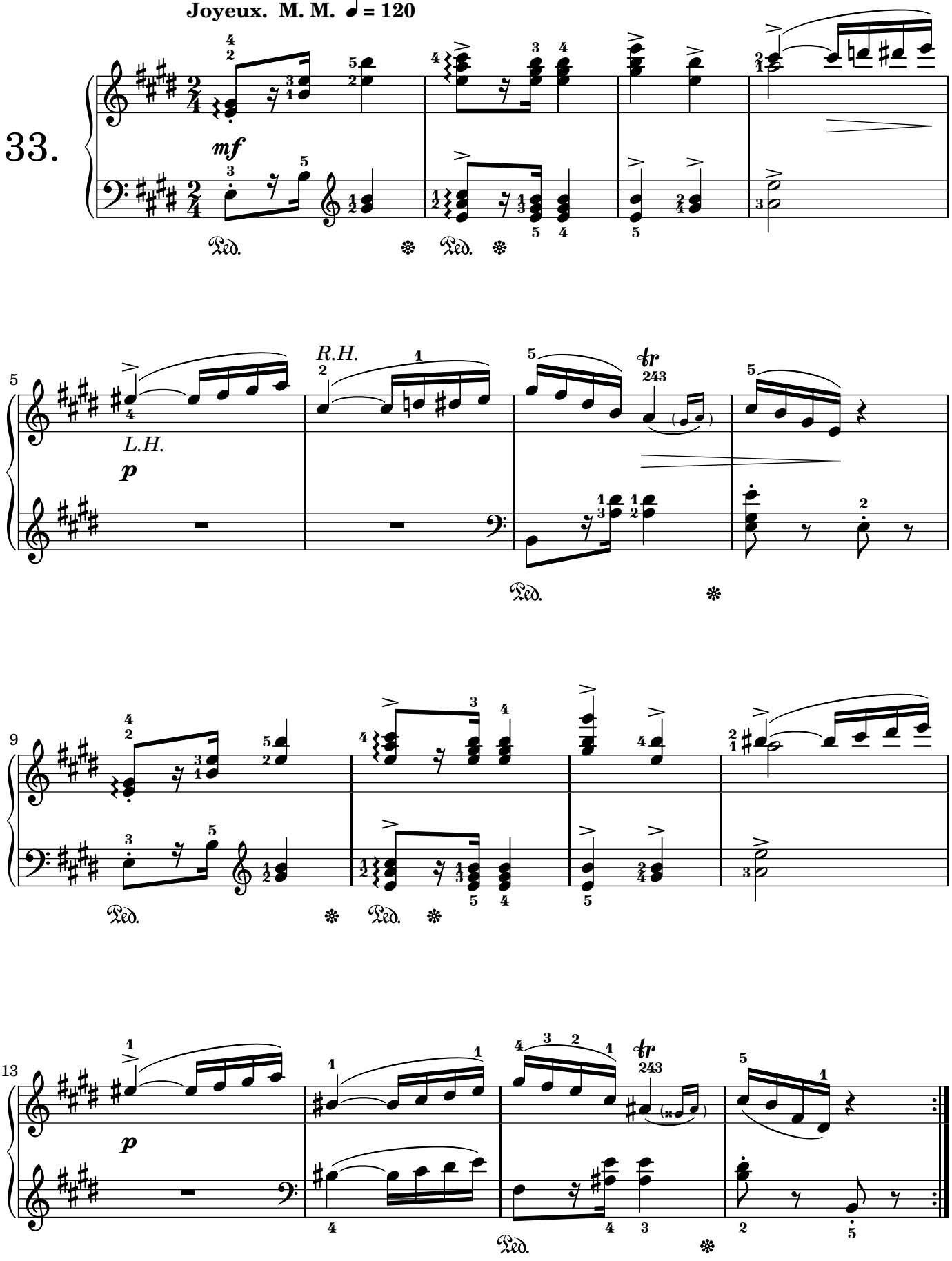

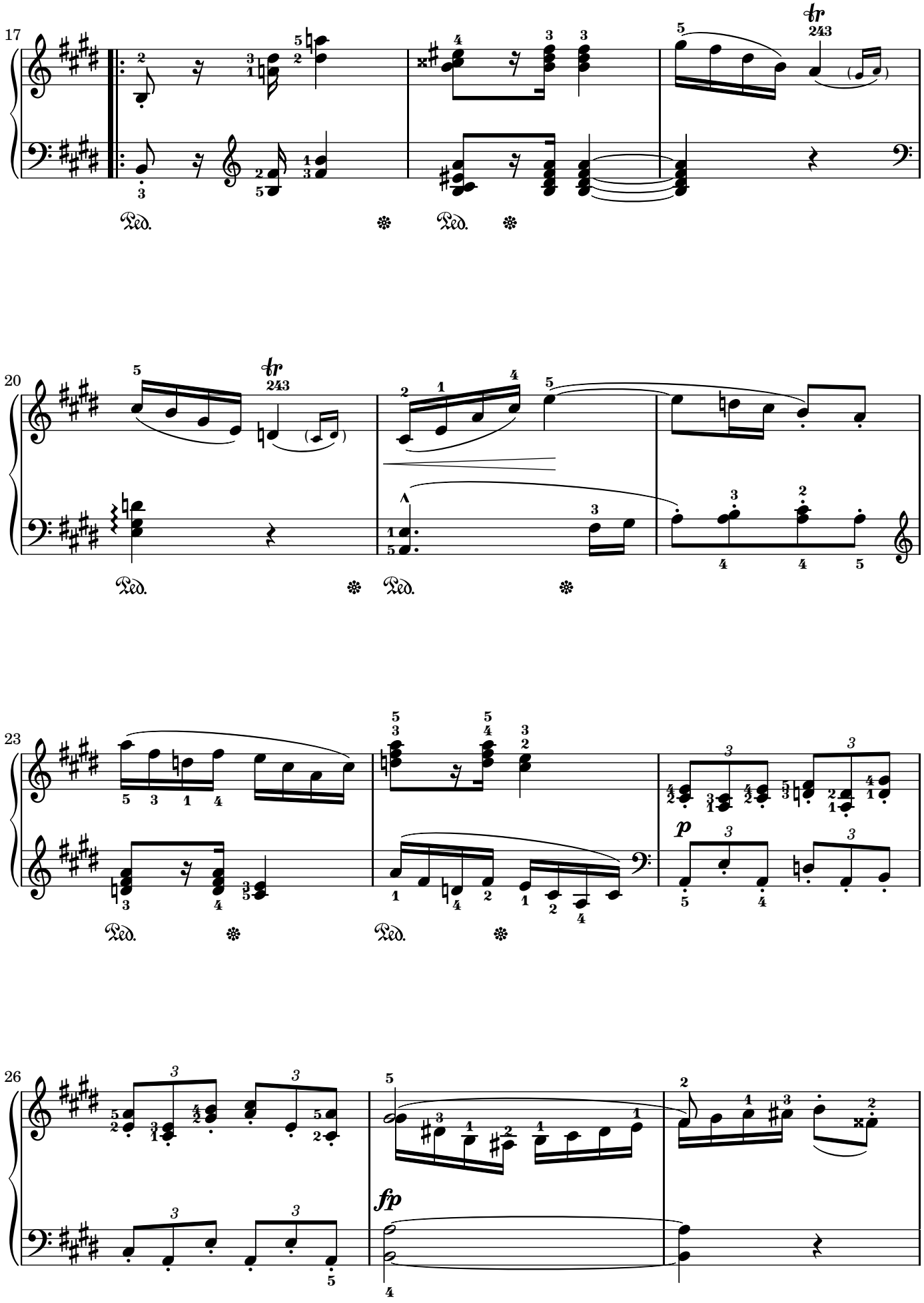
17
tr
243
Ped.
Ped.
20
tr
243
Ped.
Ped.
23
p
Ped.
Ped.
26
fp

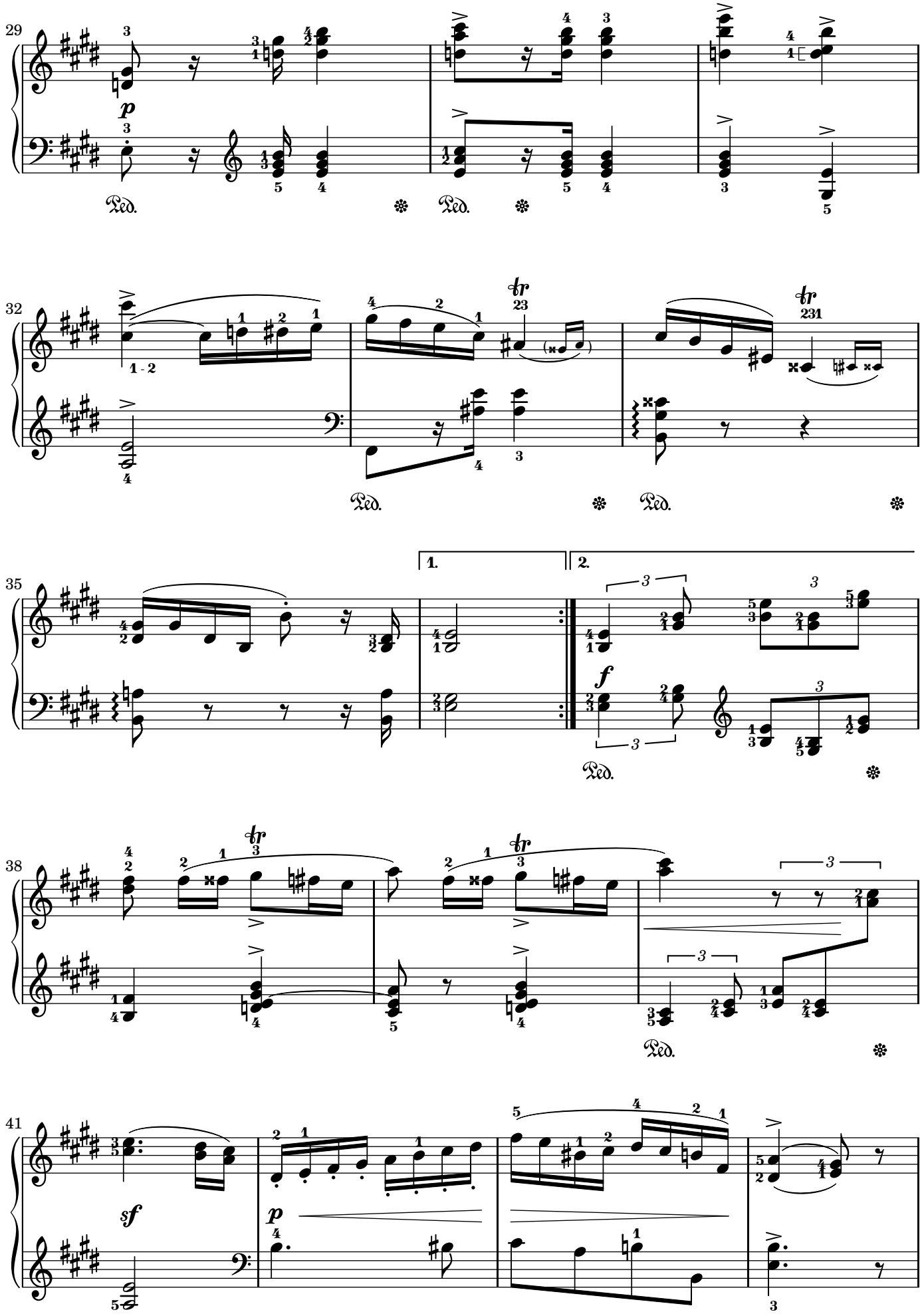
29
p
Ped.
32
tr
35
1.
2.
f
38
41
sf
p

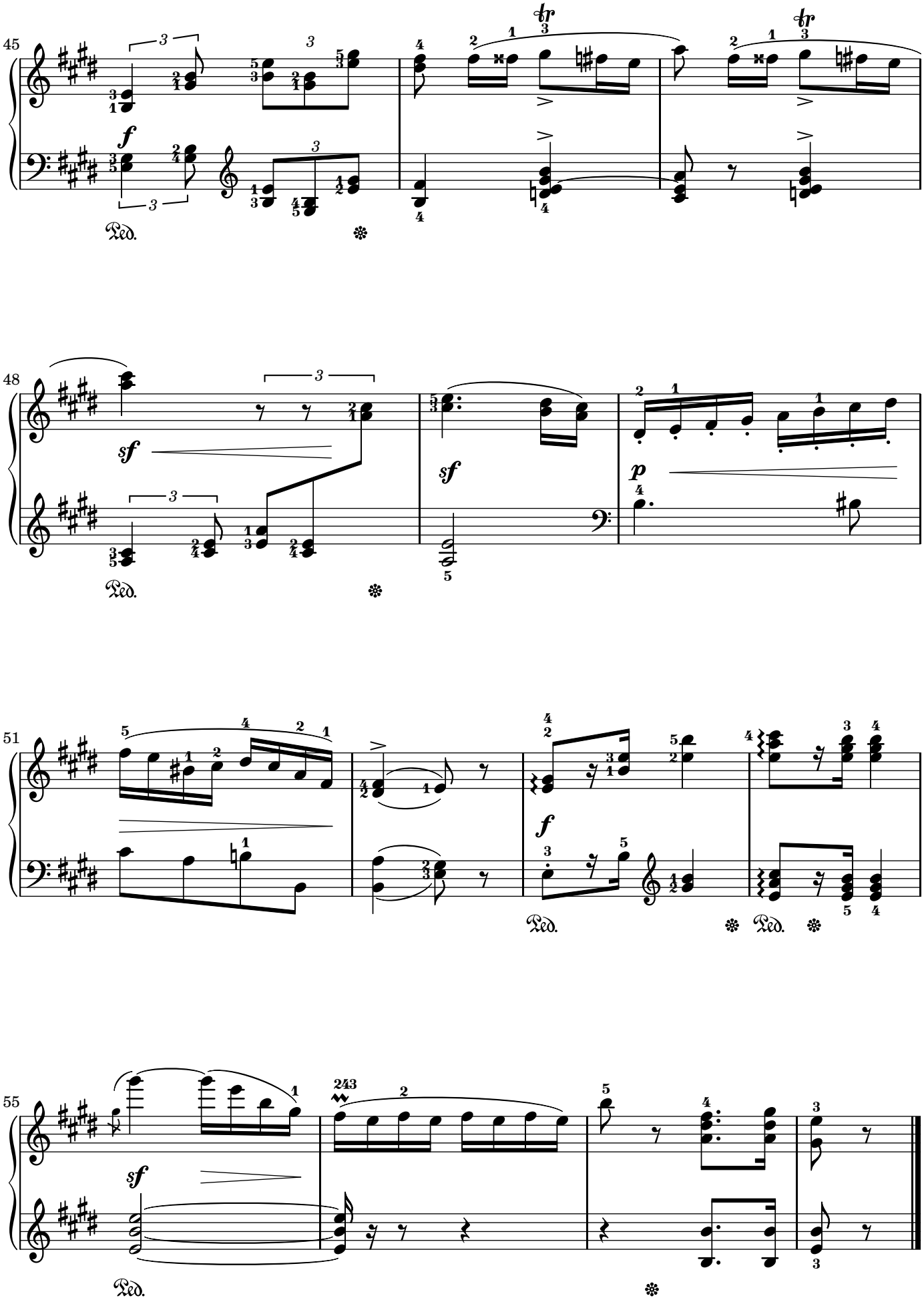
45
48
51
55

Thème

Lentement. Avec coeur, avec sincérité. M. M. (♪ = 72)

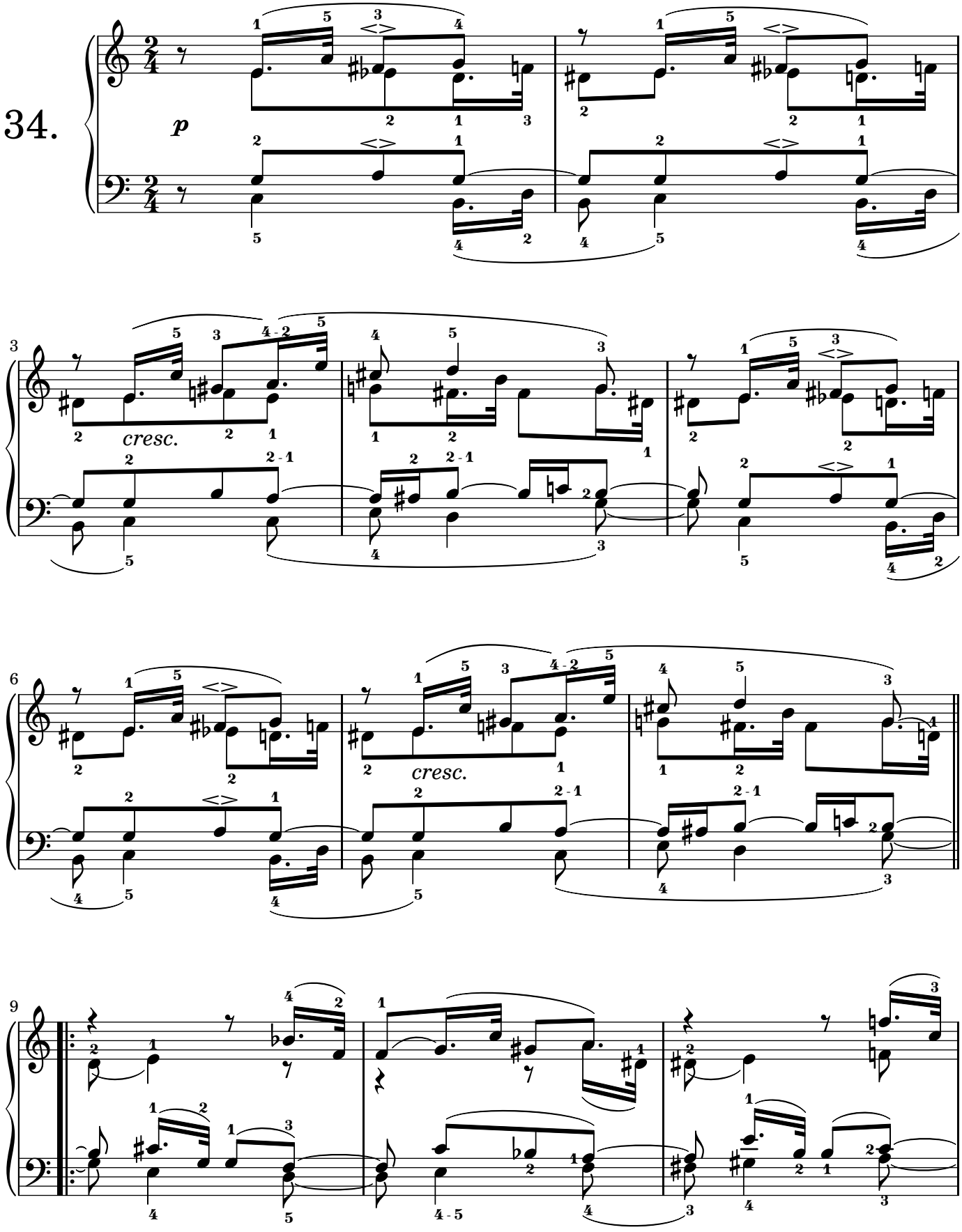

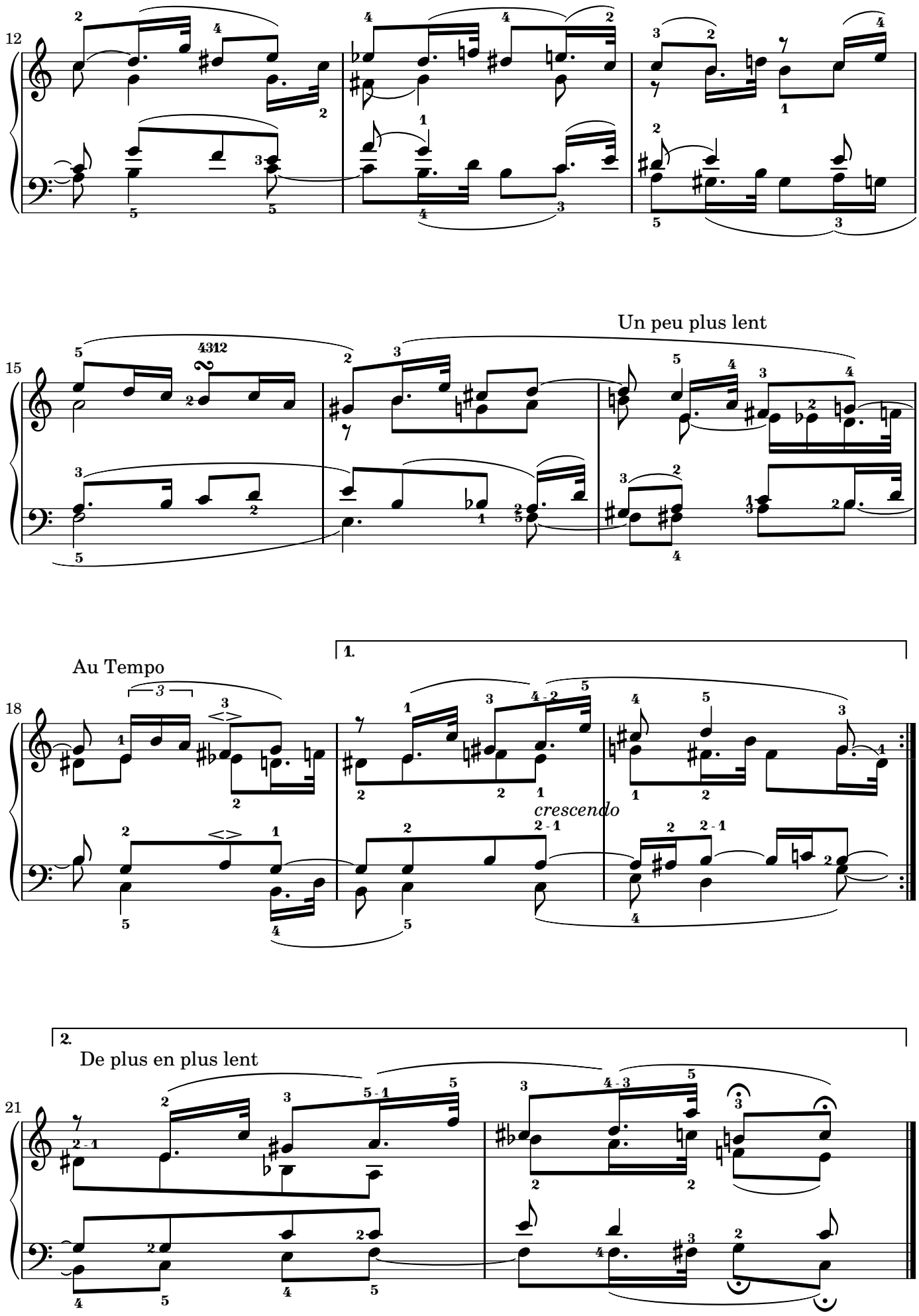
12
15
Un peu plus lent
18
Au Tempo
1.
crescendo
2.
De plus en plus lent
21

Mignon

Lentement, tendrement.

35.

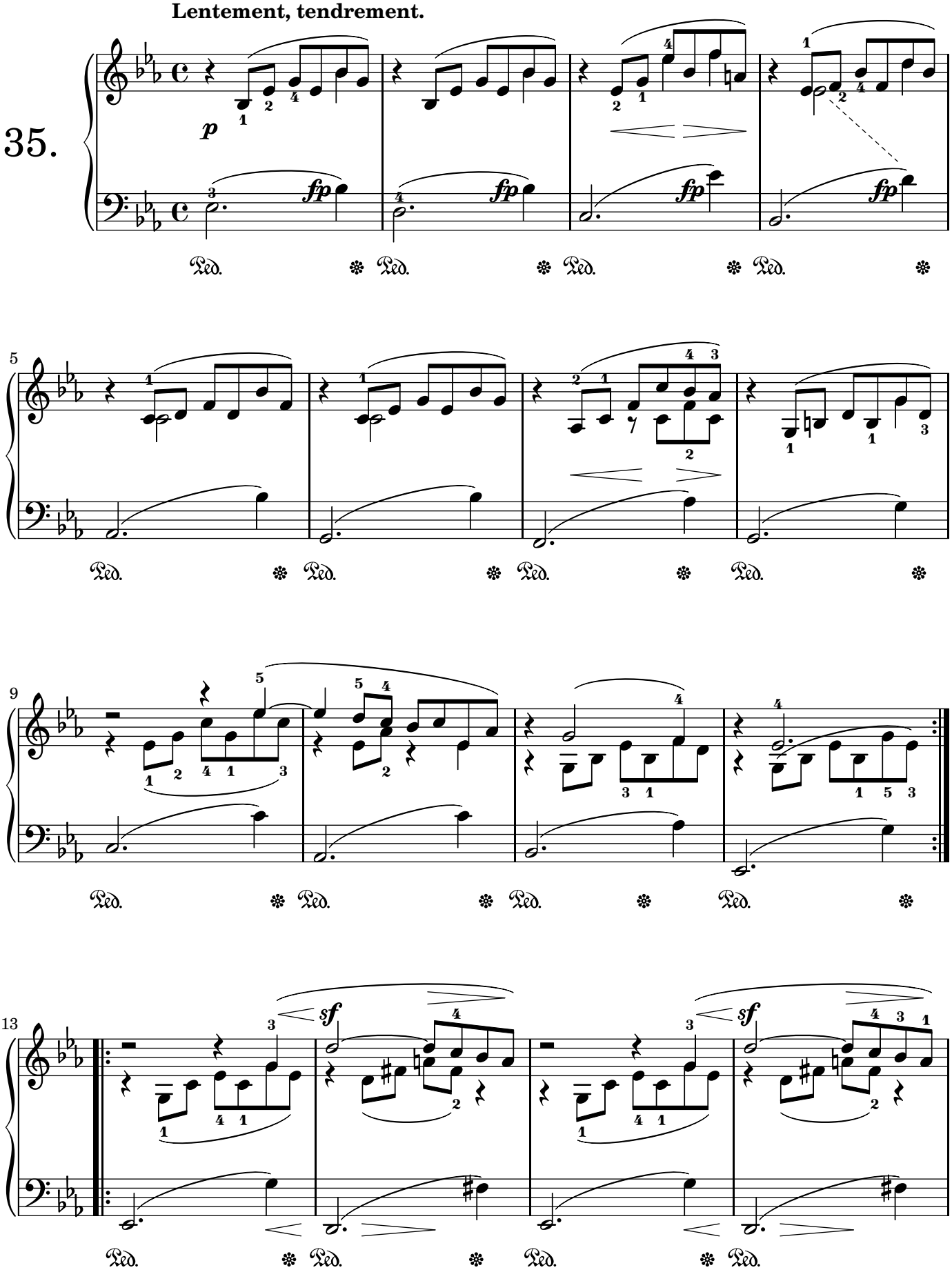

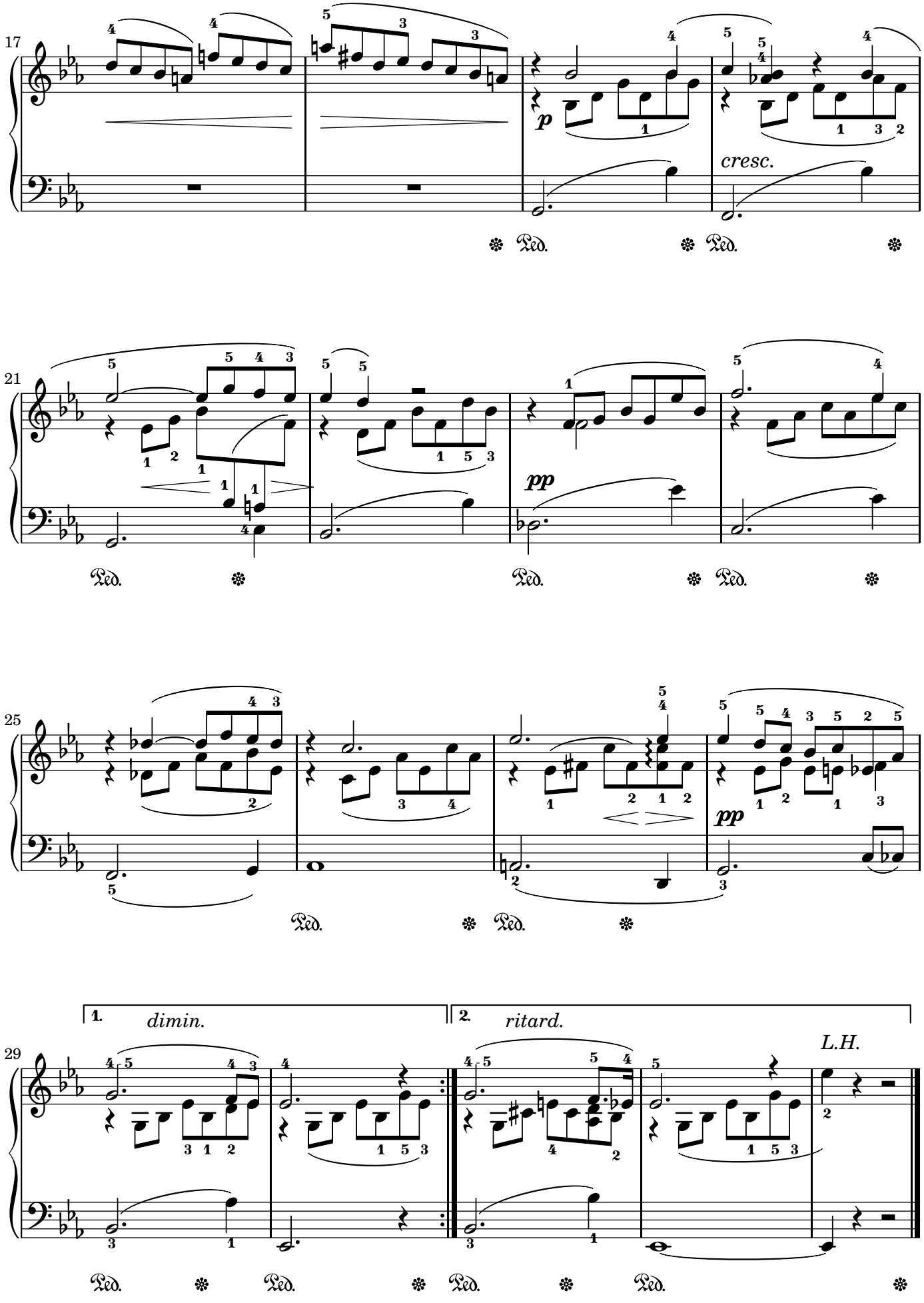
17
p
cresc.
Ped.
21
pp
Ped.
25
pp
Ped.
29
1.
dimin.
2.
ritard.
L.H.
Ped.

Chant de marins italiens

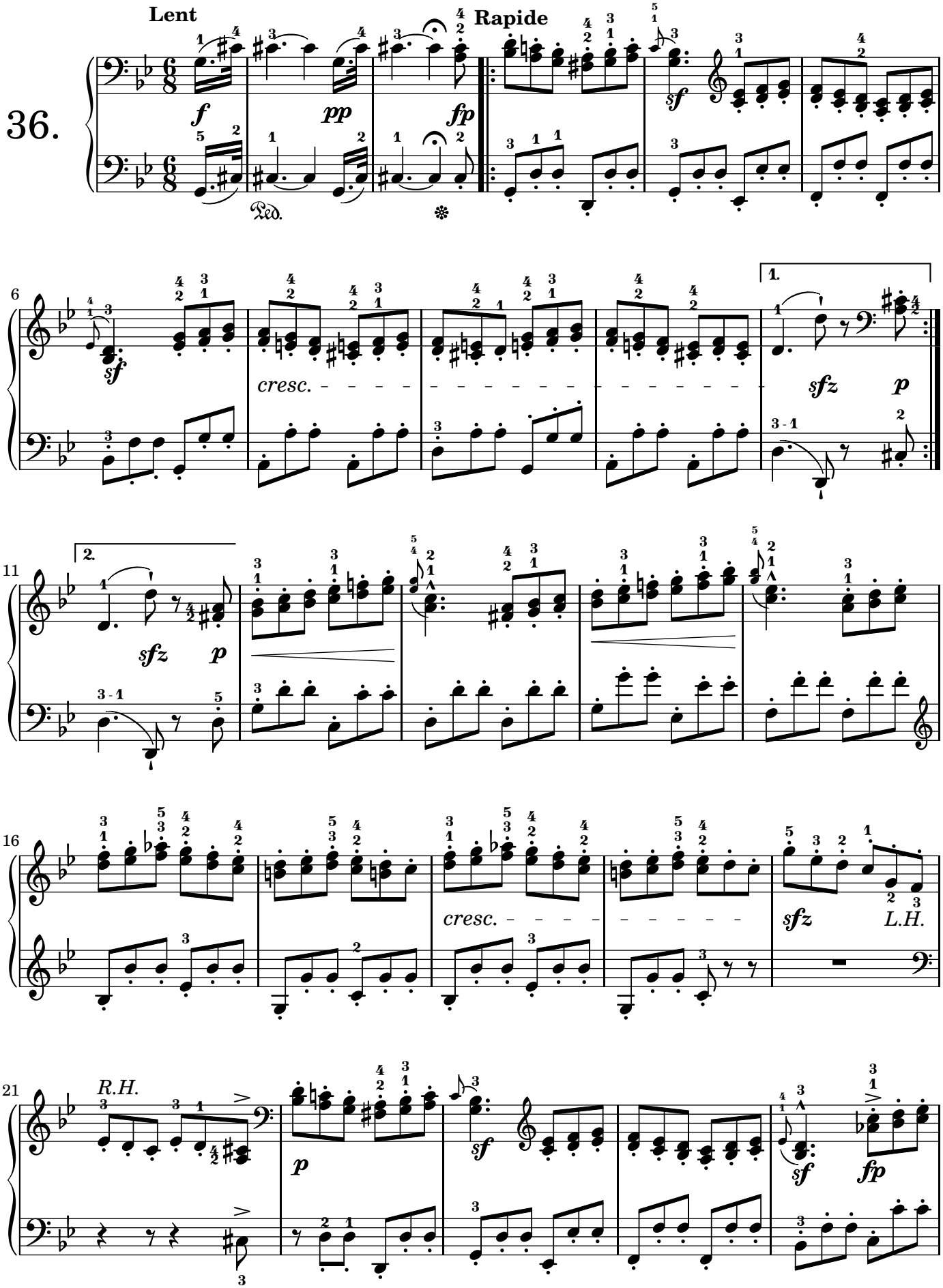

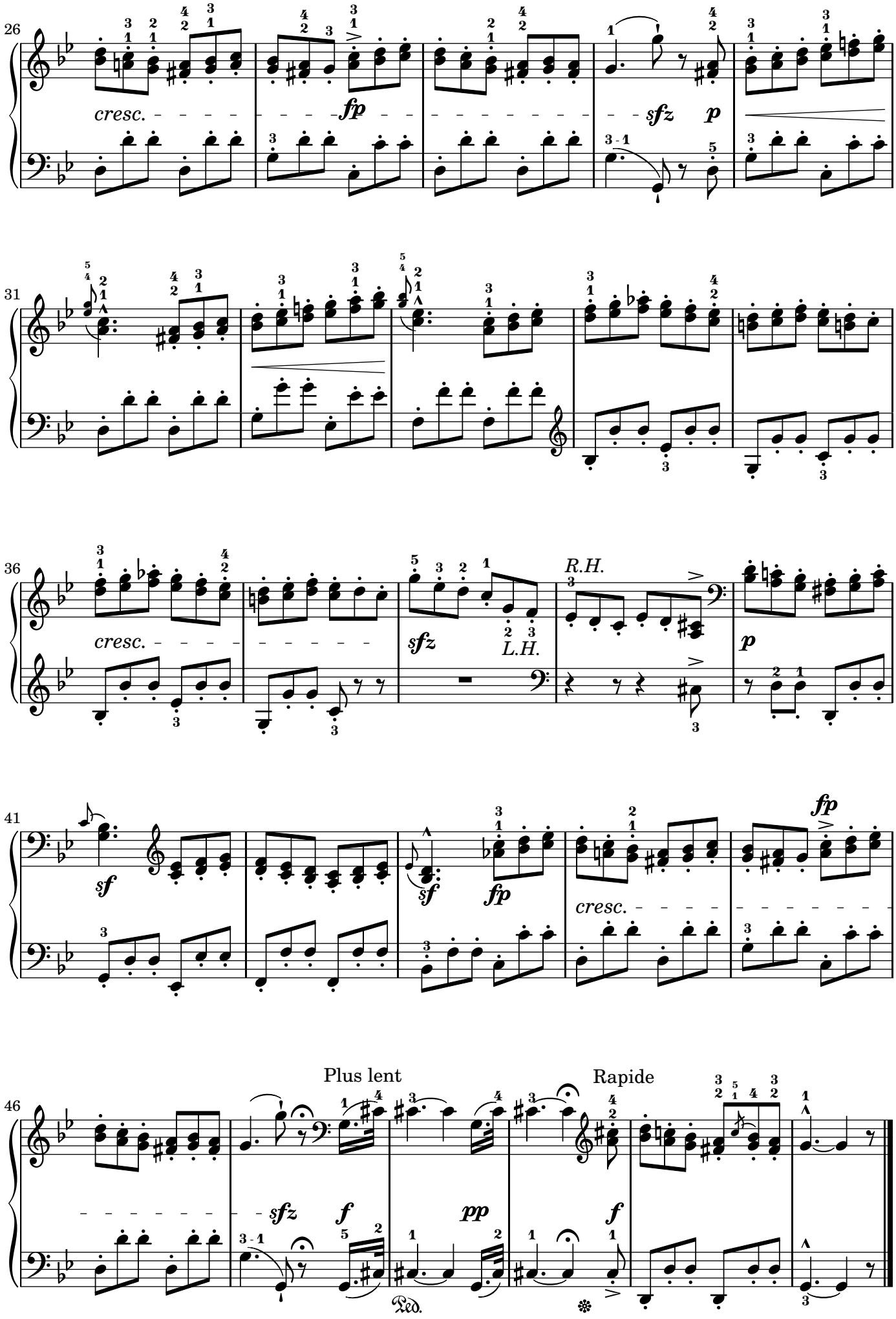
26
cresc.
fp
sfz
p
31
36
cresc.
sfz
L.H.
R.H.
p
41
sf
sf
fp
fp
cresc.
46
Plus lent
Rapide
sfz
f
pp
f
Ped.

Chant de matelots

37.

Pas vite.

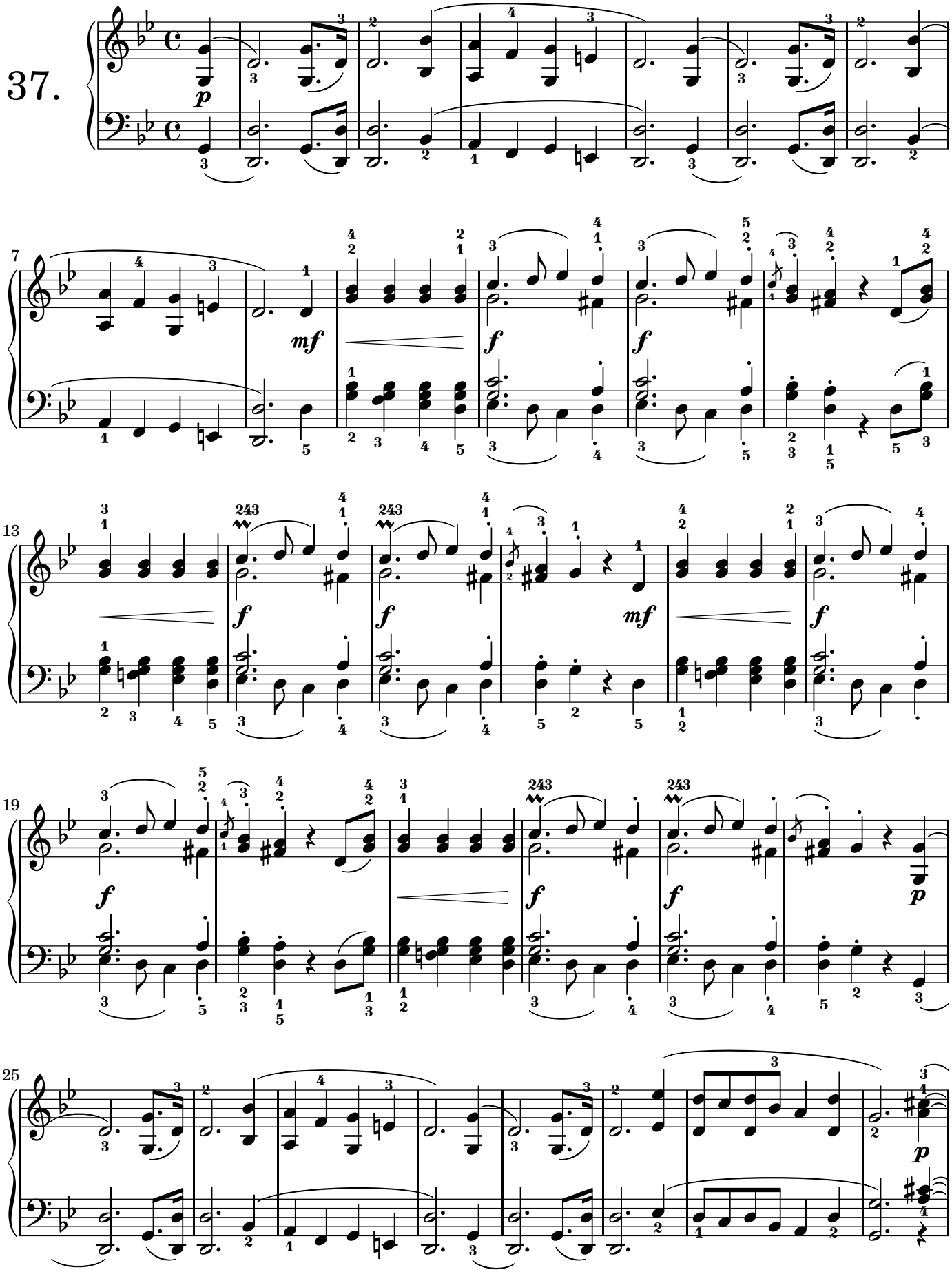

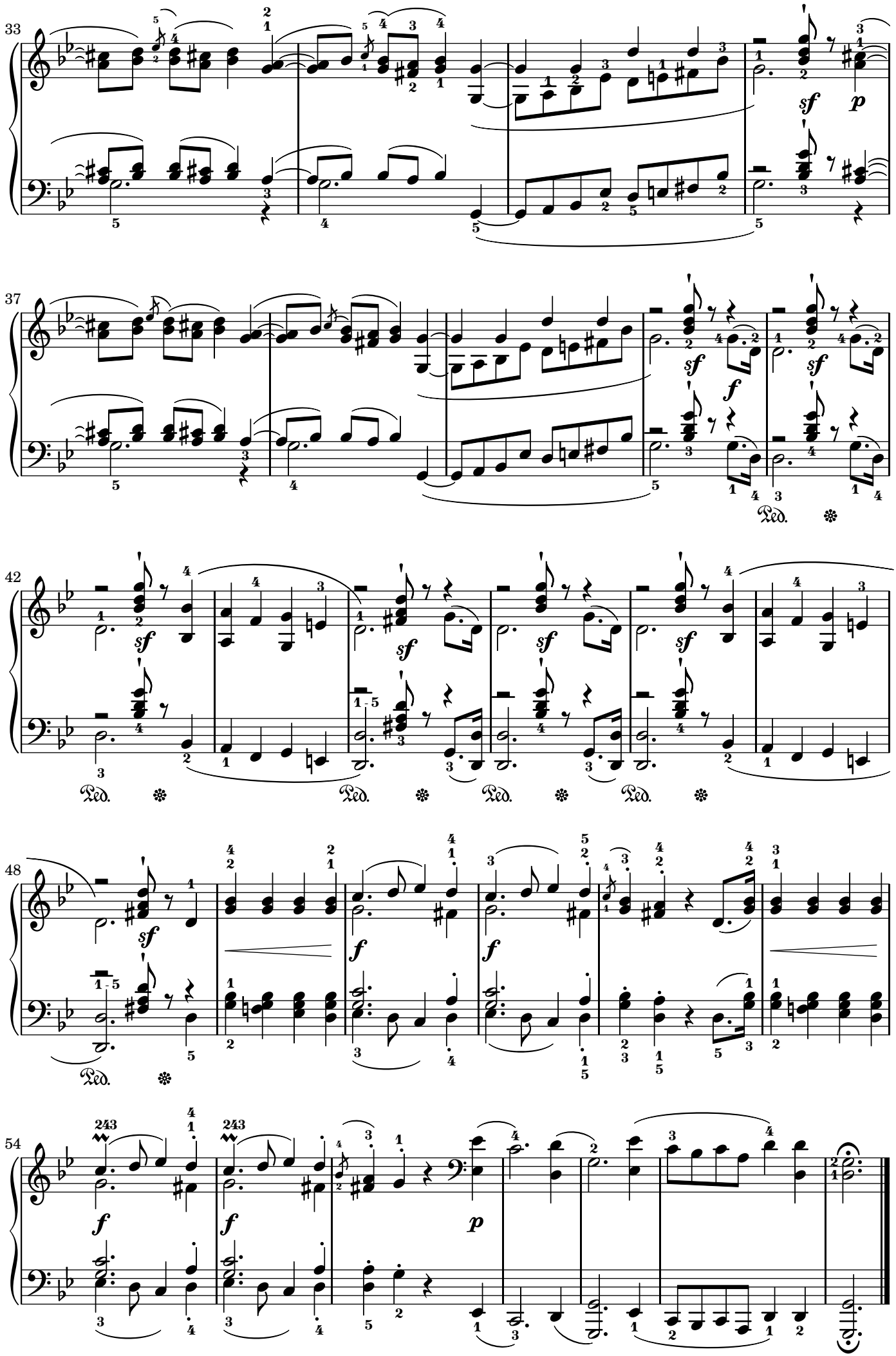
33
sf
p
37
sf
f
Ped.
42
sf
Ped.
48
sf
f
54
f
p

L'hiver.

I.

38.

Assez lent.

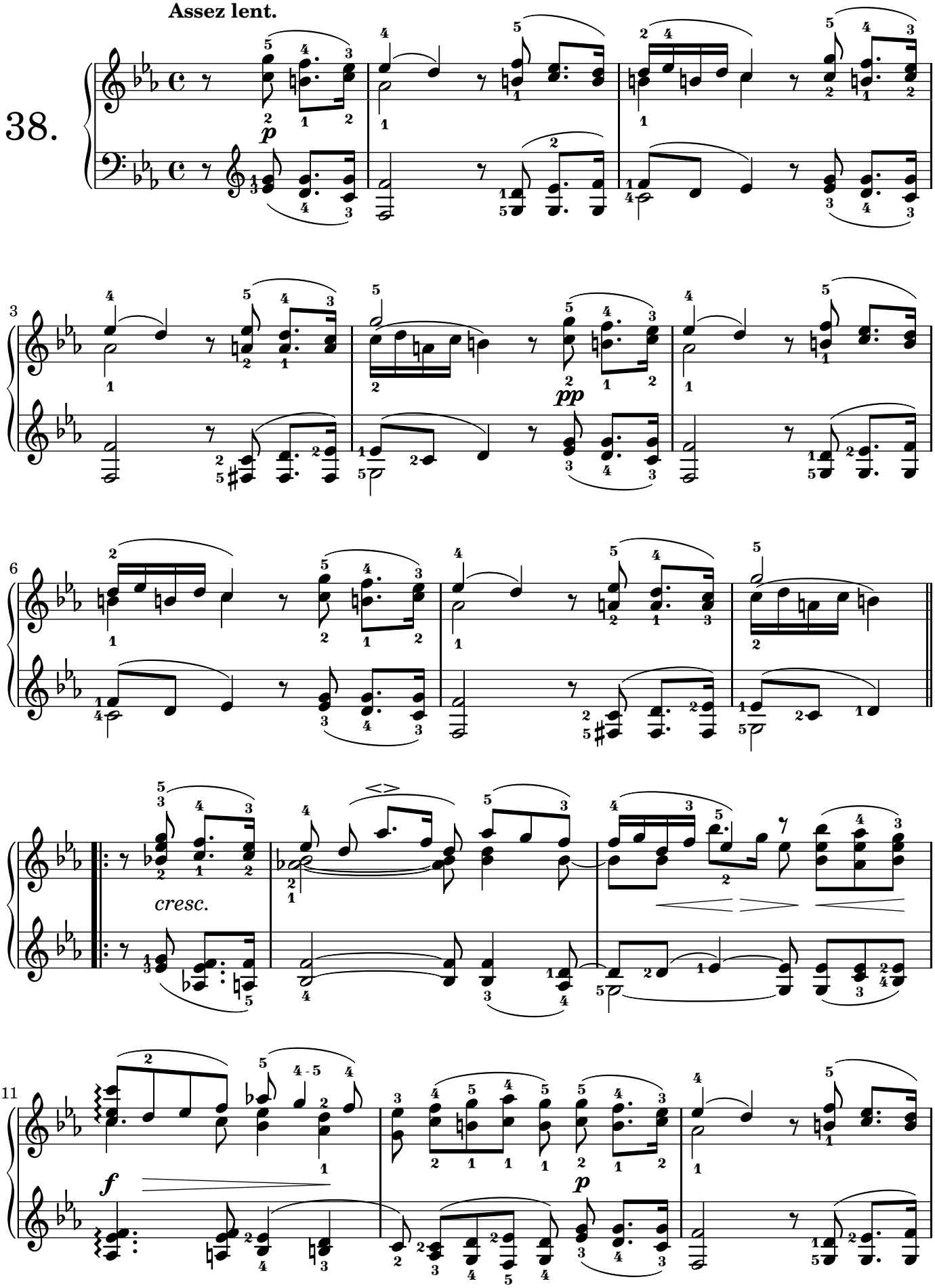

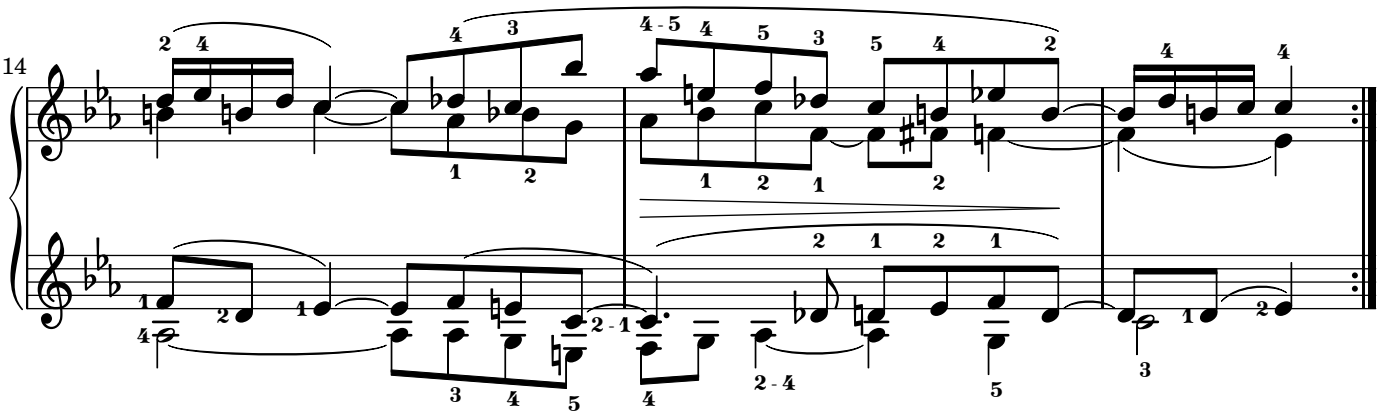

L'hiver.

II.

39. **Lent.**

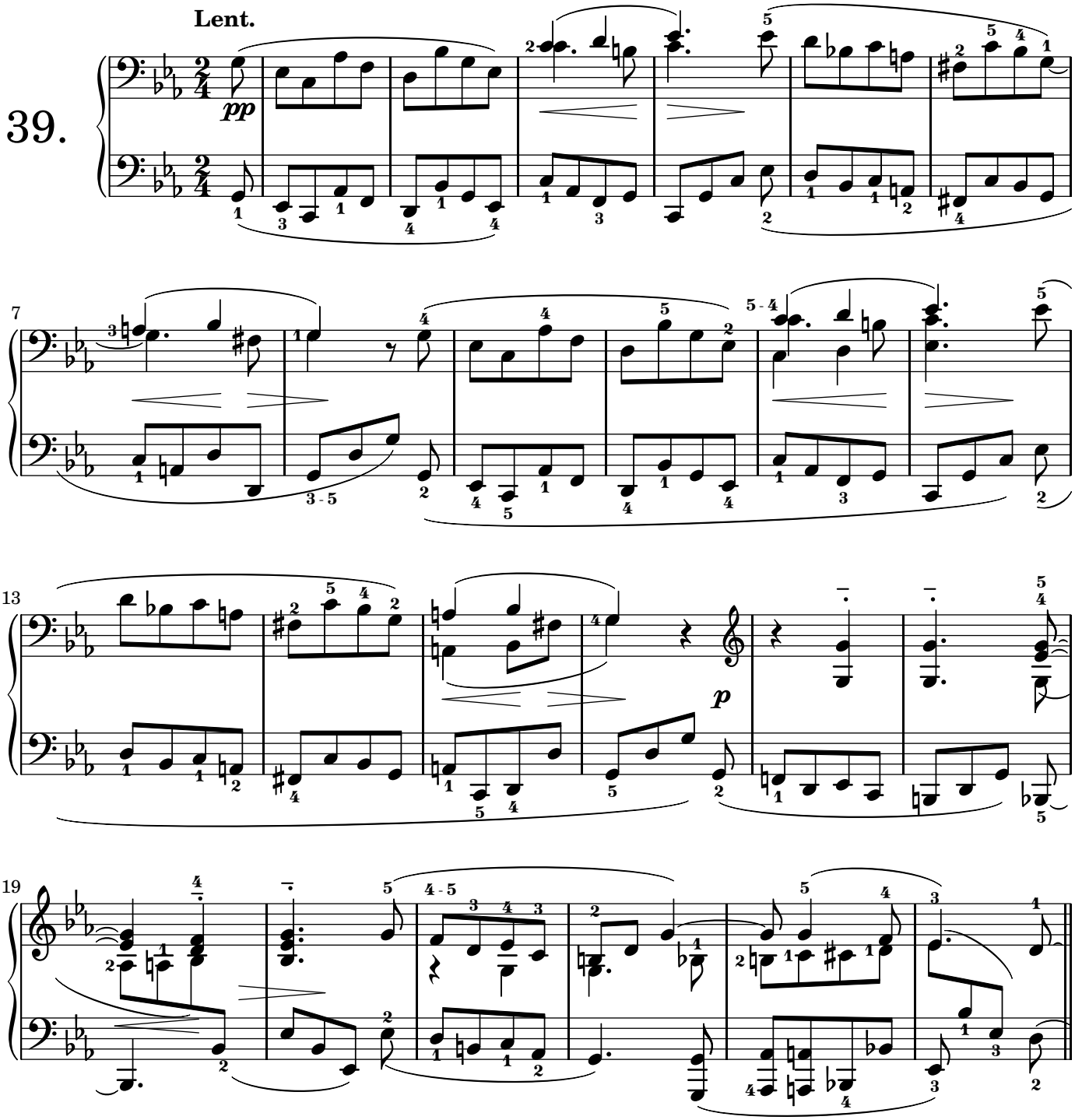

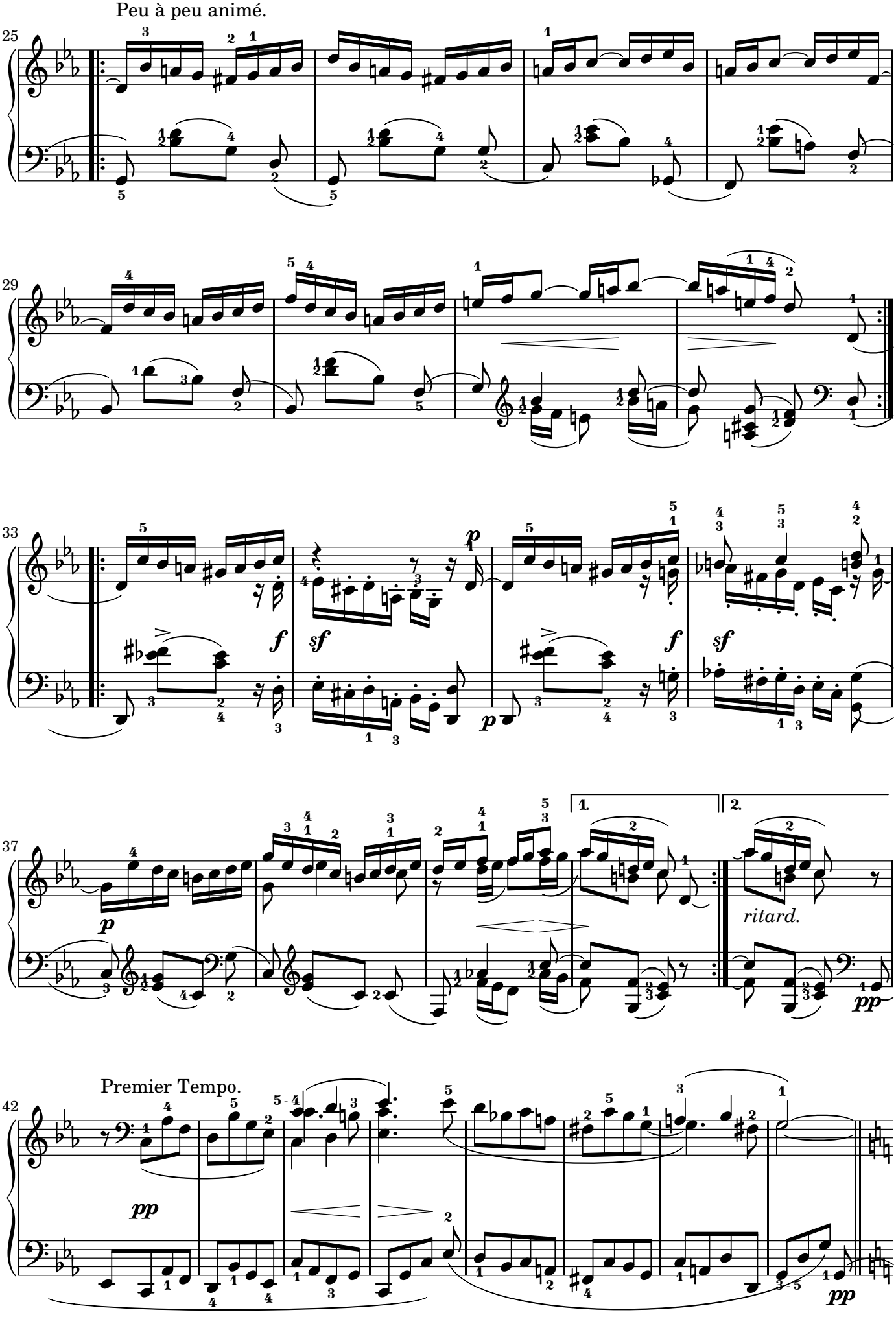
Peu à peu animé.
25
29
33
f
sf
p
f
sf
37
p
1.
2.
ritard.
pp
Premier Tempo.
42
pp
pp

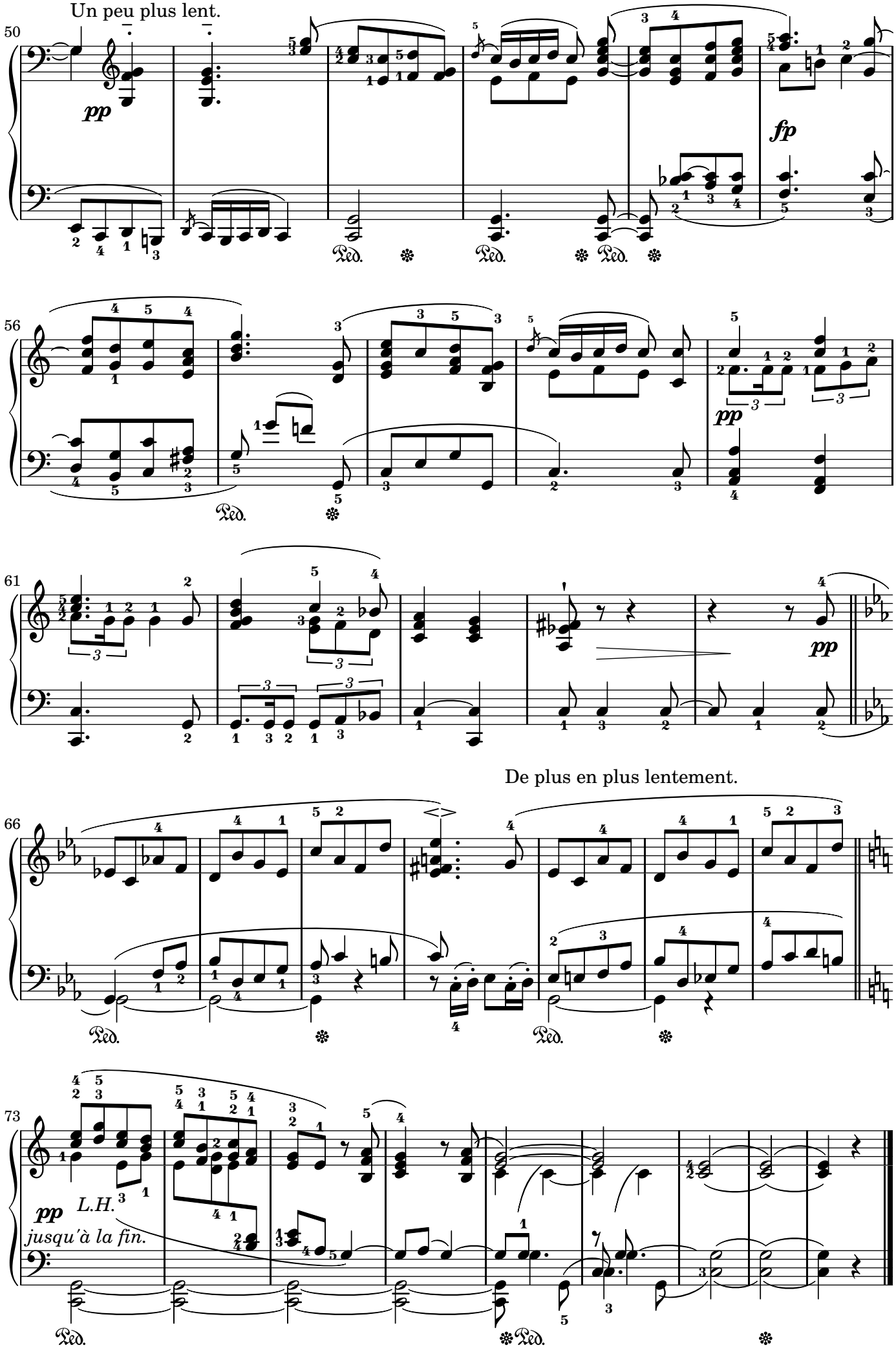
Un peu plus lent.
50
pp
fp
56
pp
61
pp
De plus en plus lentement.
66
73
pp
L.H.
jusqu'à la fin.

Petite Fugue

Prélude.

40.

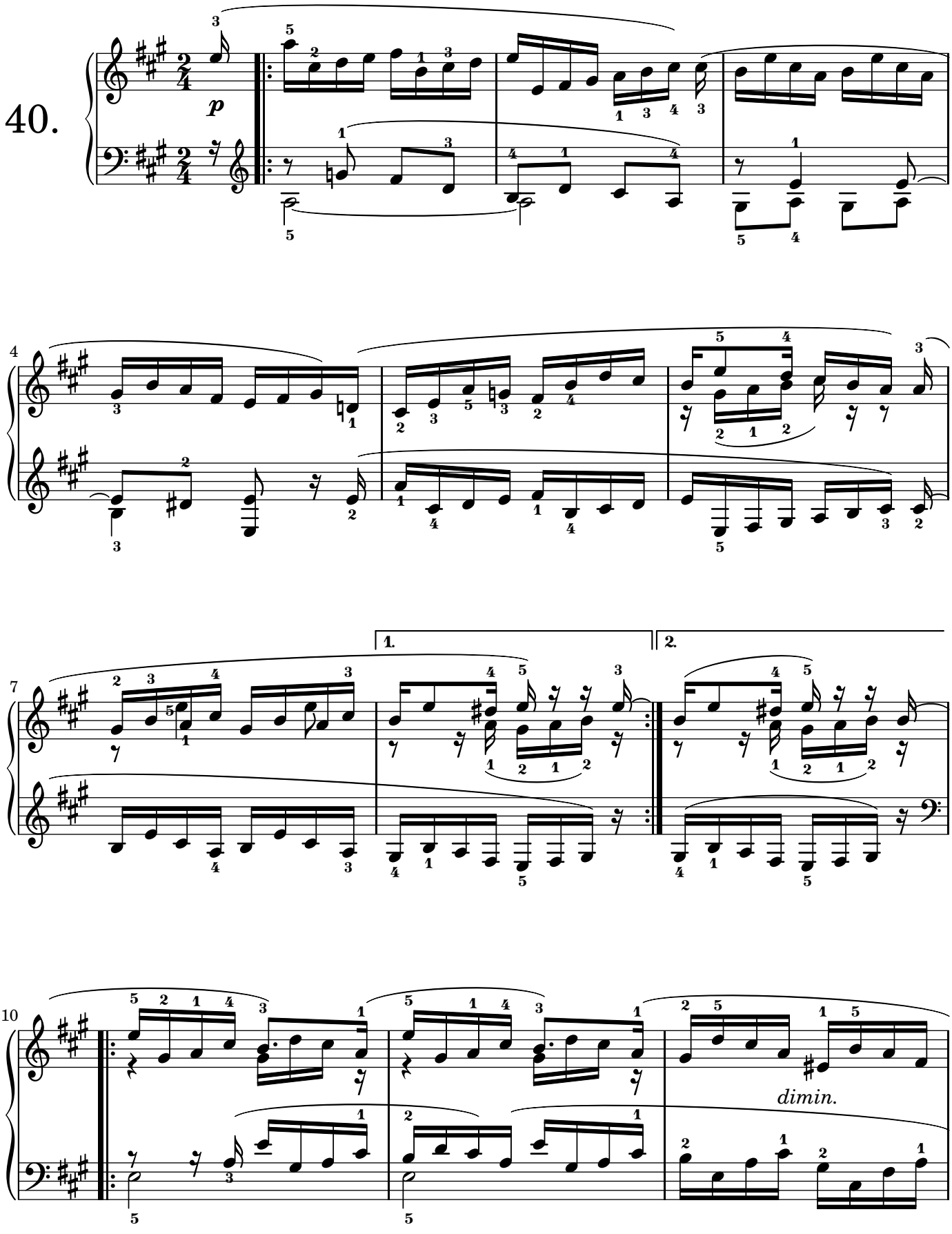

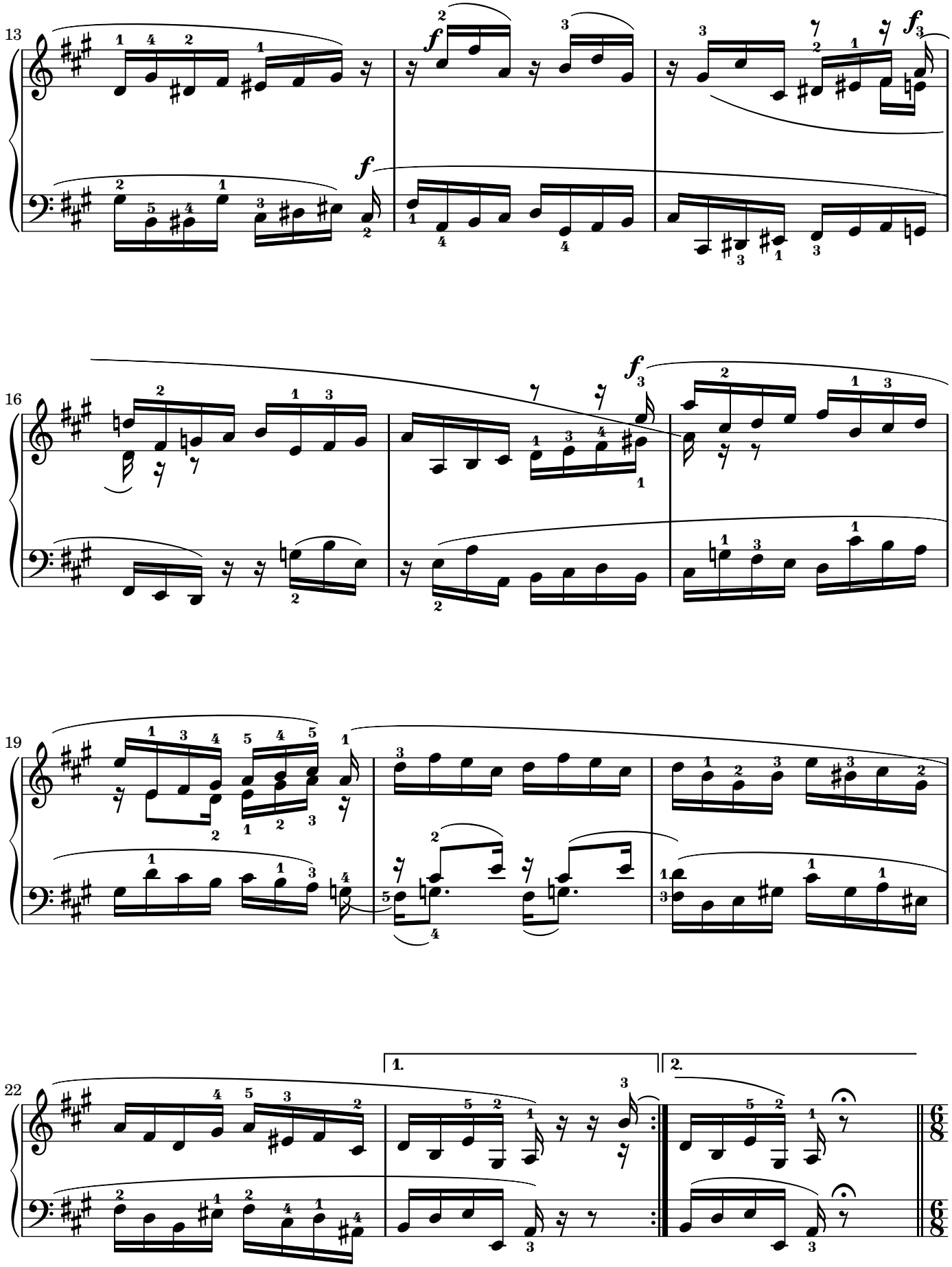
13
16
19
22
1.
2.

Fugue. Vif, mais pas trop vite.

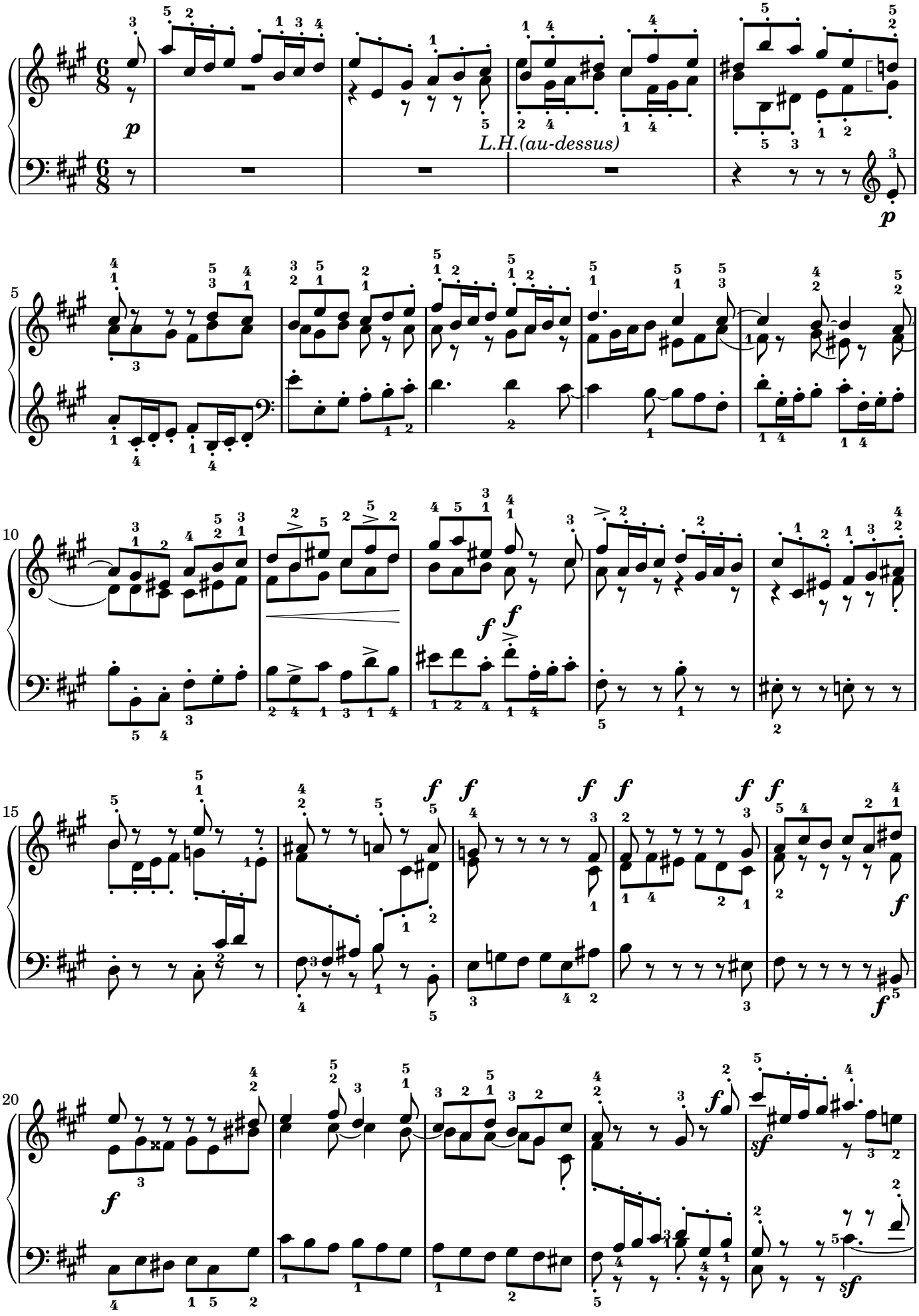

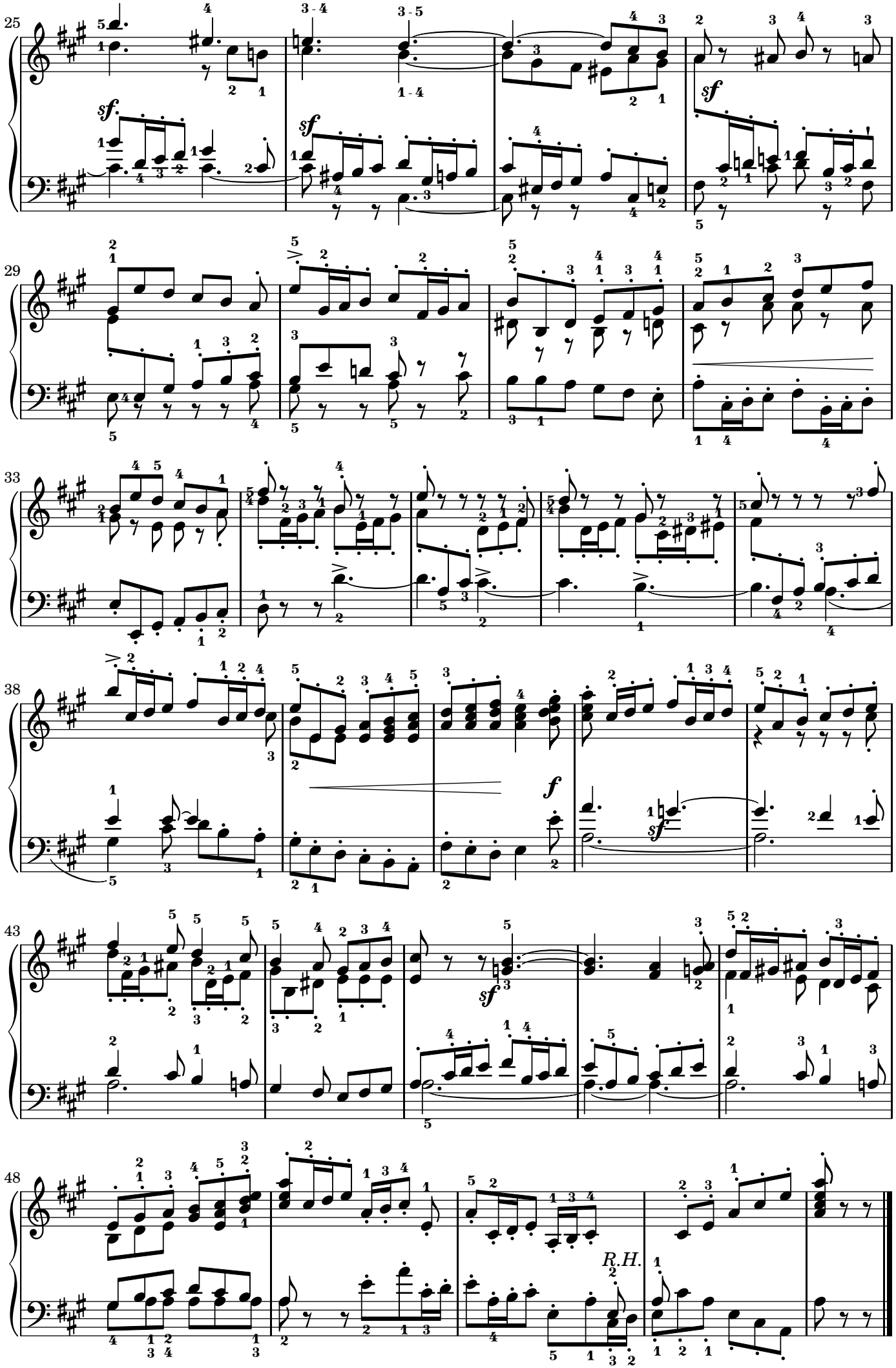
25
sf.
sf
sf
29
33
38
f
sf
43
sf
48
R.H.

Chanson du Nord

(Dédiée à G.) [Niels W. Gade]

41.

Chanson populaire.

(G A D E)

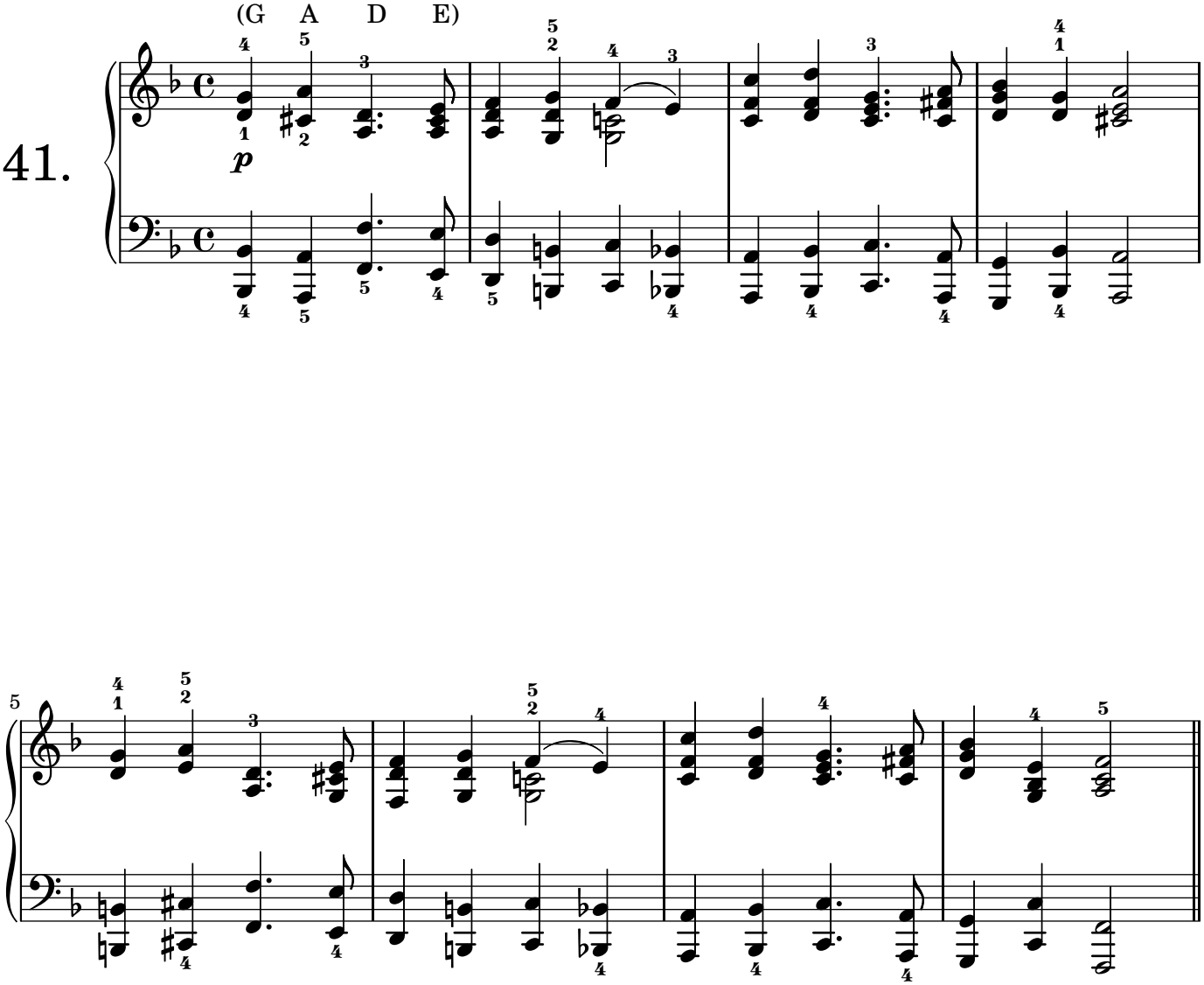

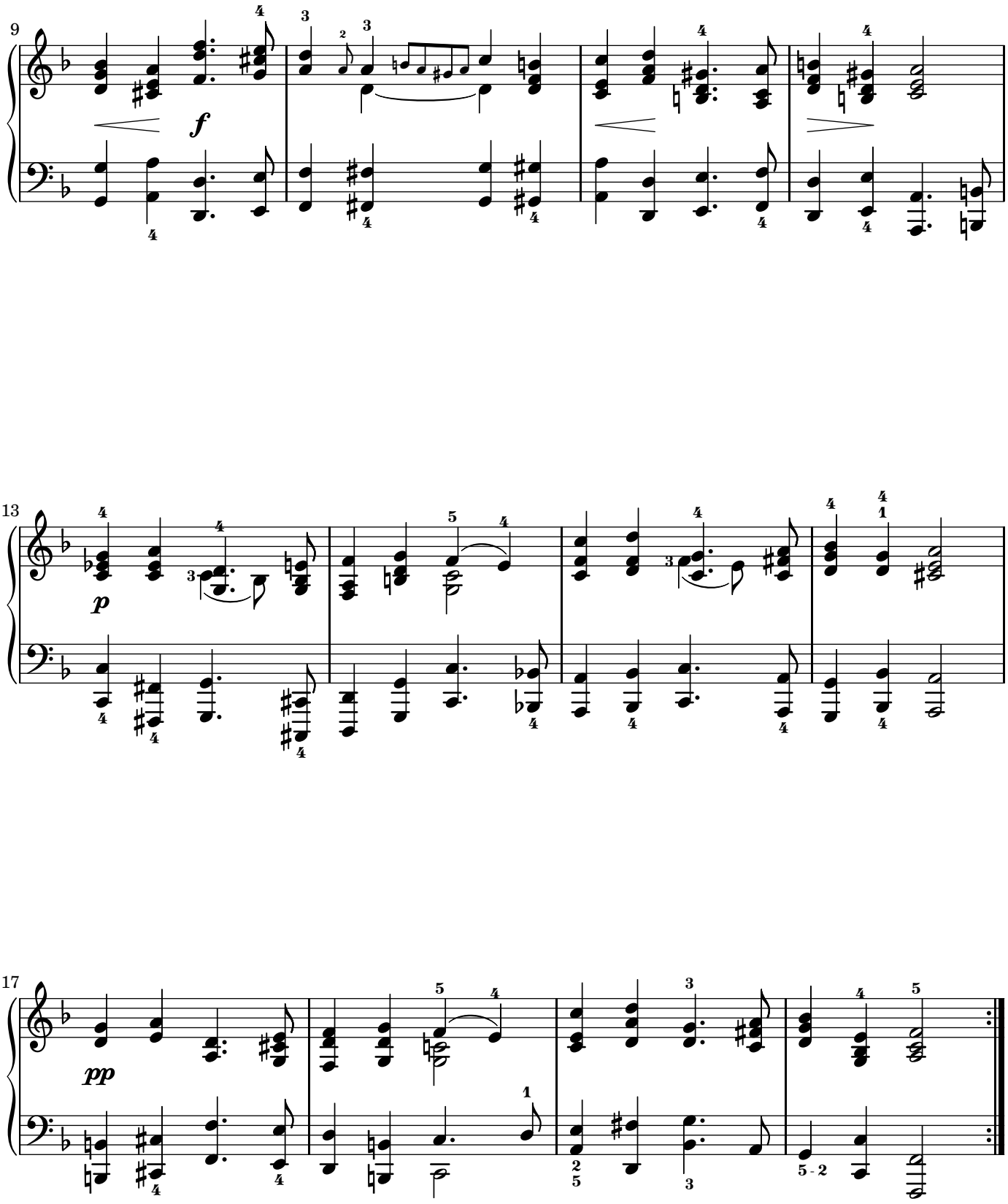
9
f
13
p
17
pp

Choral Figuré

42.

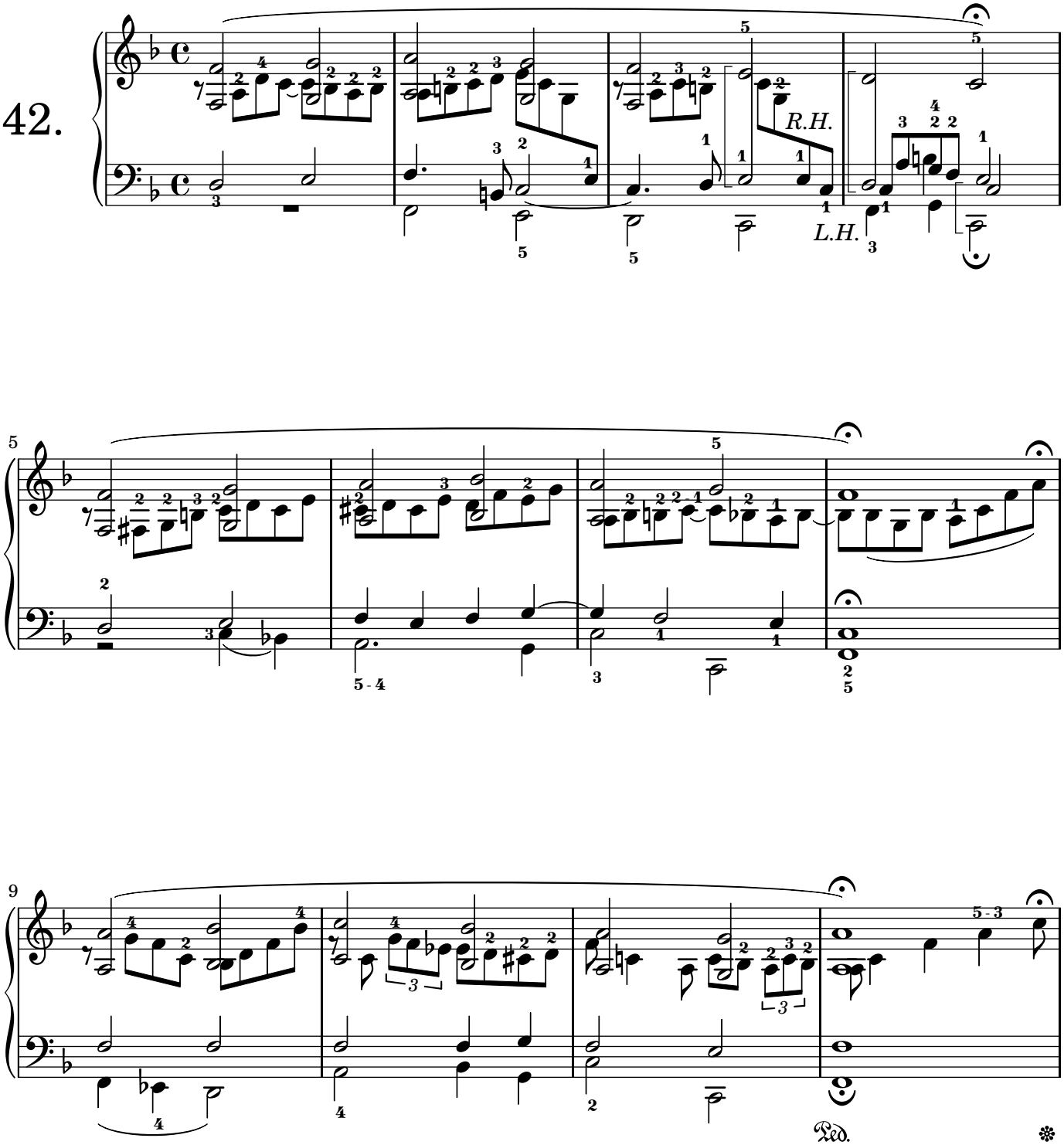

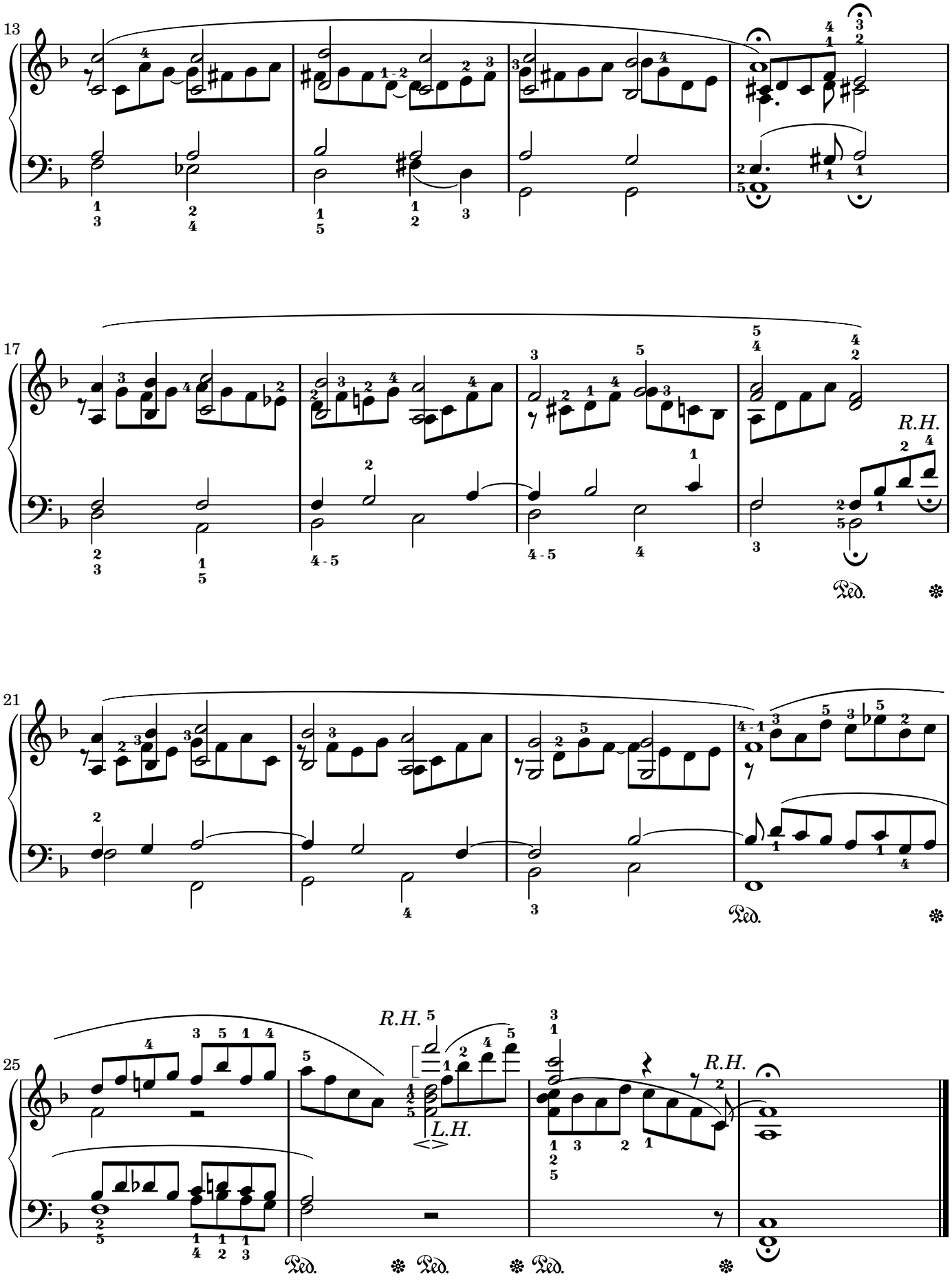
13
17
R.H.
Ped.
21
Ped.
25
R.H.
L.H.
R.H.
Ped.
Ped.
Ped.

Chant du Nouvel An.

43.

Dans un Tempo modéré.

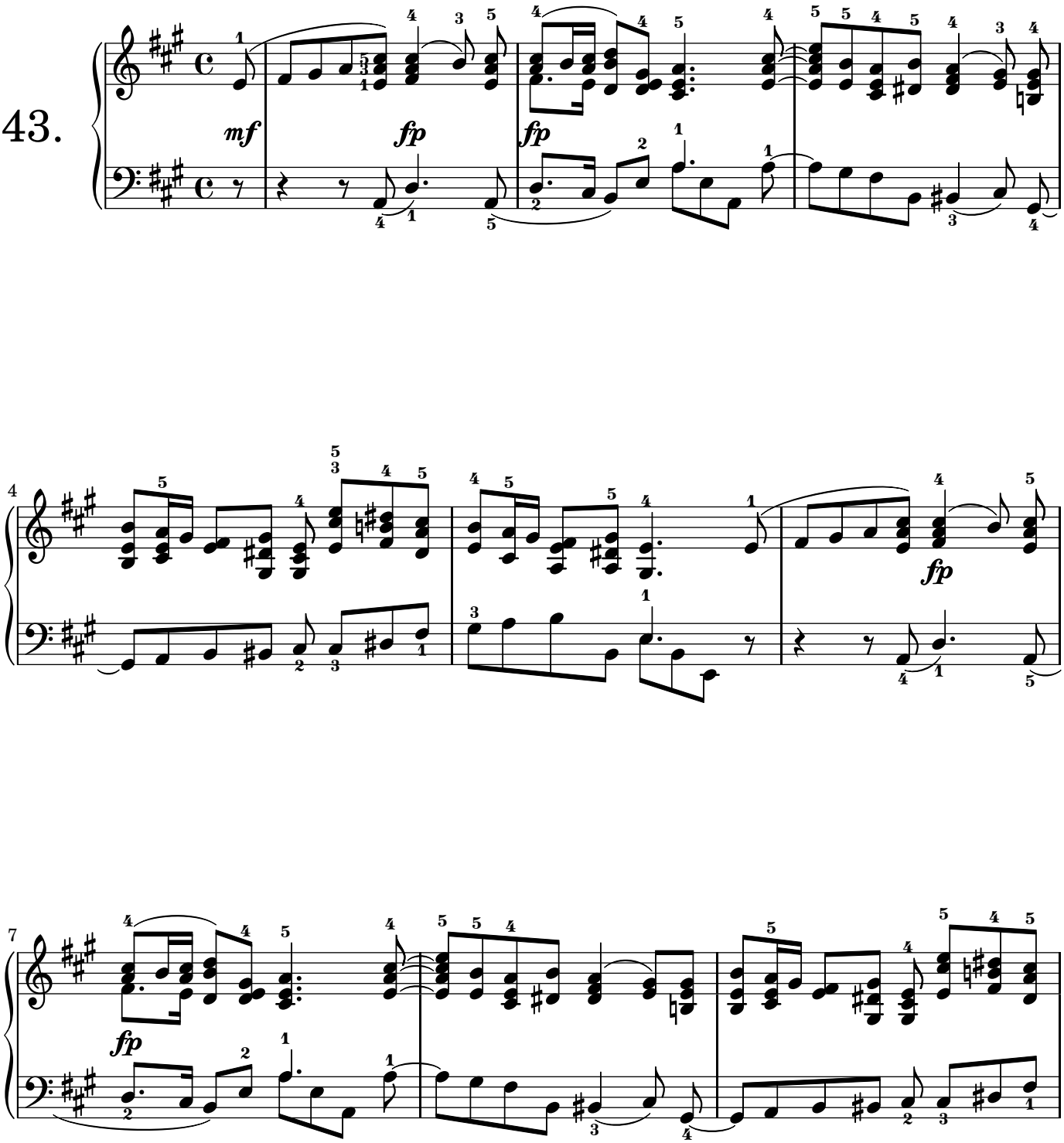

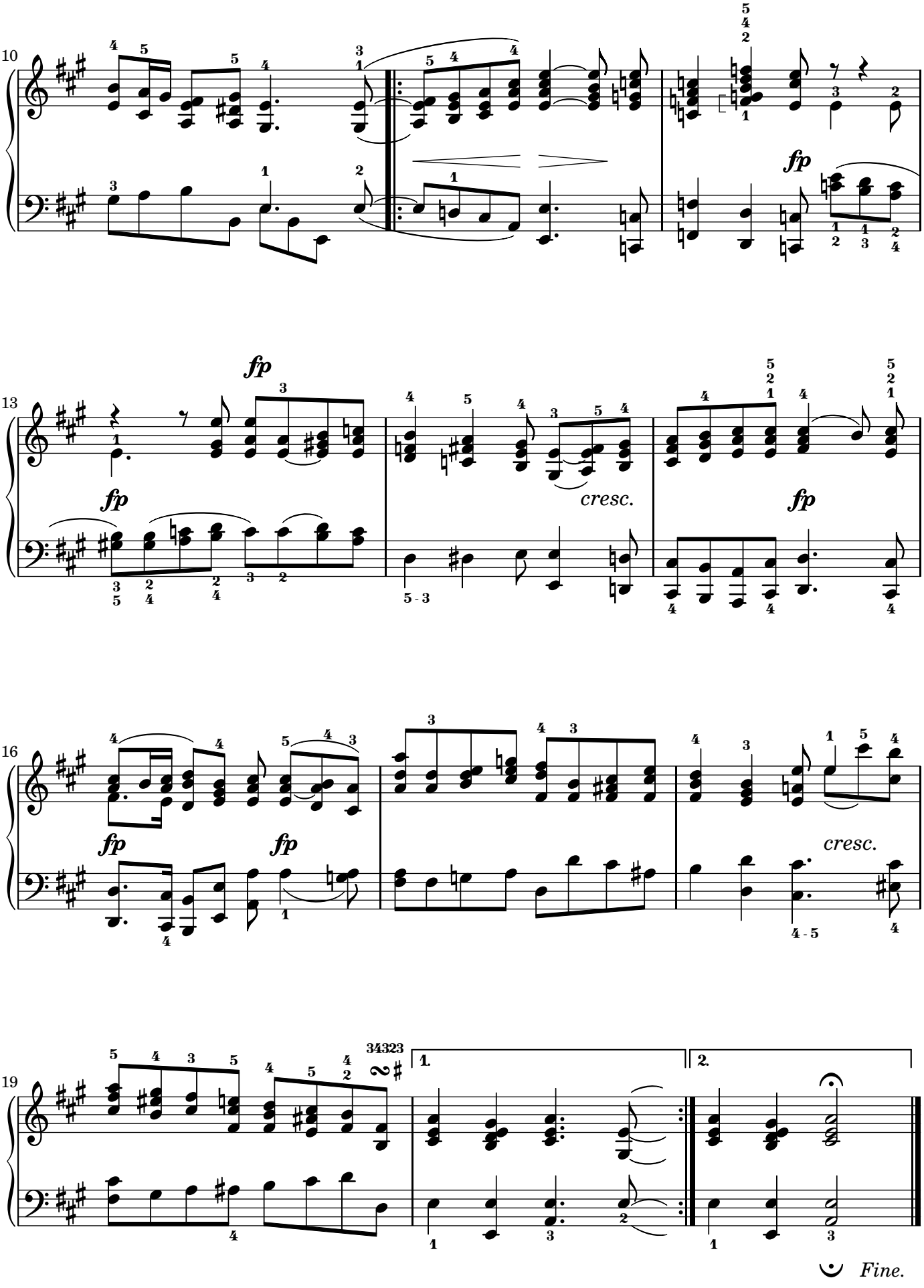
10
fp
13
fp
fp
cresc.
fp
16
fp
fp
cresc.
19
1.
2.
Fine.

Notes d'édition.

Les sources lilypond + midi intégrées dans le pdf sont au format tar.bz2. En cas de problème avec le désarchivage de ce format (sur Windows ou Mac), vous pourrez toujours trouver les mêmes sources au format zip à cette adresse: http://superbonus.project.free.fr

La source originale de cette édition provient de:

Édition: Peters

Rédacteurs: Alfred Dörffel. Doigtés de Richard Schmidt.

Droit d'auteur: Public Domain

Dans la présente édition, à la différence de l'édition Peters, tous les titres des morceaux et toutes les indications textuelles sont traduits en français.

La Signature de Robert Schumann (Signature Robert Schumann-2.jpg) vient de l'image modifiée par Oblongo (derivative work) de l'image source de Sir James:

Signature_Robert_Schumann.jpg

Original Author: Sir James (photographe)

Derivative work: Oblongo

http://upload.wikimedia.org/wikipedia/commons/thumb/0/08/Signature_Robert_Schumann-2.jpg/1024px-Signature_Robert_Schumann-2.jpg

Permission: Cette image est disponible selon les termes de la licence Creative Commons paternité – partage à l'identique 3.0 (non transposée).

Vous êtes libre :

de partager – de copier, distribuer et transmettre cette image d'adapter – de modifier cette image sous les conditions suivantes :

Paternité – Vous devez citer le nom de l'auteur original de la manière indiquée par l'auteur de l'œuvre ou le titulaire des droits qui vous confère cette autorisation (mais pas d'une manière qui suggérerait qu'il vous soutienne ou approuve votre utilisation de l'œuvre).

Partage à l'identique – Si vous modifiez, transformez, ou vous basez sur cette œuvre, vous devez distribuer l'œuvre résultante sous la même licence ou une licence similaire à celle-ci.

N'étant pas à l'abri de typos ou d'erreurs malgré tous mes efforts pour réaliser une édition correcte, ayez la gentillesse de me signaler toute remarque à ce propos en écrivant à superbonus.project[at]free.fr

Ayez du bonheur.

Le 09-05-2012 .

Release Notes.

Sources lilypond + midi are included inside PDF in tar.bz2 format. In case of problems with the unpacking of this format (on Windows or Mac) you can always find the same sources in zip format at: http://superbonus.project.free.fr

The original source of this publication comes from:

Édition: Peters

Editors: Alfred Dörffel. Doigtés de Richard Schmidt.

Copyright: Public Domain

In this edition, unlike the Peters edition, all pieces titles and all editorials annotations are translated in French.

The Schumann's signature (Signature Robert Schumann-2.jpg) comes from a derivative work by Oblongo of an image source by Sir James:

Signature_Robert_Schumann.jpg

Original Author: Sir James (photographer)

Derivative work: Oblongo

http://upload.wikimedia.org/wikipedia/commons/thumb/0/08/Signature_Robert_Schumann-2.jpg/1024px-Signature_Robert_Schumann-2.jpg

Permission: This image is licensed under the Creative Commons Attribution-Share Alike 3.0 Unported license.

You are free :

to share – to copy, distribute and transmit the work to remix – to adapt this image under the following conditions :

Attribution – You must attribute the work in the manner specified by the author or licensor (but not in any way that suggests that they endorse you or your use of the work).

Share alike – If you alter, transform, or build upon this work, you may distribute the resulting work only under the same or similar license to this one.

Not immune to typos or errors despite all my efforts to achieve a correct edition, kindly point out to me any comment about it by writing to superbonus.project[at]free.fr

Be happy.

09-05-2012 .

• **Copyleft 2012/04: cette oeuvre est libre, vous pouvez la (photo)copier, la diffuser ou la modifier, selon les termes de la Licence Art Libre, voir: http://www.artlibre.org/licence/lal/ [en, de, es, pt, it]**
Créé avec GNU LilyPond 2.15.36 http://www.LilyPond.org
par Ph. Hardy. http://superbonus.project.free.fr